



COUNTY OF LOS ANGELES TREASURER AND TAX COLLECTOR



KENNETH HAHN HALL OF ADMINISTRATION
500 WEST TEMPLE STREET, ROOM 437
LOS ANGELES, CALIFORNIA 90012

MARK J. SALADINO
TREASURER AND TAX COLLECTOR

TELEPHONE
(213) 974-2101

TELECOPIER
(213) 626-1812

December 29, 2010

TO: Supervisor Michael D. Antonovich, Mayor
Supervisor Gloria Molina
Supervisor Mark Ridley-Thomas
Supervisor Zev Yaroslavsky
Supervisor Don Knabe

FROM: Mark J. Saladino
Treasurer and Tax Collector 

SUBJECT: **REPORT OF INVESTMENTS FOR THE MONTH OF
NOVEMBER 2010**

The attached Report of Investments for the month of November 2010 is herewith submitted to the members of the Board of Supervisors pursuant to the California Government Code and the Treasurer and Tax Collector's Investment Policy.

All investments made during the month of November 2010 were in accordance with the California Government Code and conform to the Treasurer and Tax Collector's Investment Policy.

MJS:NI:
EBG:rkw

Attachment

c: Chief Executive Officer
Executive Officer, Board of Supervisors
County Counsel
Auditor-Controller

TREASURER AND TAX COLLECTOR
REPORT OF INVESTMENTS FOR NOVEMBER 2010

Detailed information regarding the pooled and specific portfolios, related earnings, and data required to be disclosed pursuant to statute is shown in the following report attachments.

GENERAL PORTFOLIO SCHEDULES

- A - Portfolio Profiles
- A1 - Credit Quality Distribution and Concentration of Credit Risk
- B - Pooled Surplus Earnings Report
- C - Summary Report of Treasurer's Depository Accounts
- D - Treasurer's Activity and Cash Availability for the Next Six-Month Period
- E - Treasurer's Investment Strategy

ATTACHMENTS

- I. Definitions of Securities
 - Detailed descriptions of the major security types invested in by the Treasury
- II. Compliance Report
 - Detailed report of transactions, if any, which deviate from the Treasurer's investment policy
- III. Performance Report
 - Daily portfolio investment balances, and monthly averages
- IV. Earnings on Investments (Accrual Basis) Chart
 - Graphic presentation of net earning rates on pool investments
- V. Net Income for Month
 - Accrual basis net income for month, gross revenue less expenditures

TREASURER AND TAX COLLECTOR
REPORT OF INVESTMENTS FOR NOVEMBER 2010

ATTACHMENTS

- VI. Non-Trading Portfolio Participant Composition
Percentage breakdown by participant in the Non-Trading Portfolio
- VII. Composition of PSI Portfolio by Type Chart
Graphic presentation of the percentage composition of the pooled portfolio by major security type
- VIII. Investment Transaction Journal
Listing of securities purchased, sold and transferred between portfolios during the month
- IX. Comparison of Investment Cost to Market Value
Summary comparison of investment amortized cost to market value by security type
- X. Treasurer Position Compared to Market Value Report
Inventory listing of portfolio securities showing amortized cost and market value for each investment
- XI. Trustee and Managed Funds
Listing of funds and accounts managed by outside trustees
- XII. Schedule of Floating Rate Securities
Inventory listing of portfolio securities where the stated interest rate changes between the purchase date and the maturity date
- XIII. Schedule of Bond Anticipation Notes
Inventory listing of Bond Anticipation Notes held by the Pooled Surplus Investment portfolio and their current interest rates
- XIV. Inventory Report – Totals Section Security Type Grouping
Summary of weighted-average time to maturity by security type

TREASURER AND TAX COLLECTOR
REPORT OF INVESTMENTS FOR NOVEMBER 2010

ATTACHMENTS

XV. Inventory Report – Totals Section Maturity Range Grouping

Summary of the amortized cost value of securities maturing within selected time frames

XVI. Composition of PSI Portfolio by Maturity Chart

Graphic presentation of the percentage composition of the pooled portfolio by selected maturity ranges

XVII. Pooled Money Investment Board Letter – Treasurer State of California

Summary of State Treasurer's Local Agency Investment Fund (LAIF)

POOLED SURPLUS AND SPECIFIC PURPOSE INVESTMENTS
AS OF NOVEMBER 30, 2010

SCHEDULE A

| <u>PORTFOLIO PROFILE</u> | <u>Pooled Surplus Investments</u> | <u>Specific Purpose Investments</u> |
|--|---|---|
| Inventory Balance at 11/30/10 | | |
| At Cost | \$ 23,235,326,865 | \$ 76,264,308 |
| At Market | \$ 23,324,132,588 | \$ 76,304,362 |
| Repurchase Agreements | \$ - | \$ - |
| Reverse Repurchase Agreements | \$ - | \$ - |
| Composition by Security Type: | | |
| Certificates of Deposit | 15.47% | 0.00% |
| United States Government and Agency Obligations | 45.48% | 6.70% |
| Bankers Acceptances | 0.09% | 0.00% |
| Commercial Paper | 34.73% | 0.00% |
| Municipal Obligations | 0.15% | 6.88% |
| Corporate and Deposit Notes | 4.08% | 3.04% |
| Repurchase Agreements | 0.00% | 0.00% |
| Asset-Backed | 0.00% | 0.00% |
| Other | 0.00% | 83.38% |
| 1-60 days | 51.34% | 82.68% |
| 61 days-1 year | 12.44% | 3.04% |
| Over 1 year | 36.22% | 14.28% |
| Weighted Average Days to Maturity | 557 | |

POOLED SURPLUS AND SPECIFIC PURPOSE INVESTMENTS
AS OF NOVEMBER 30, 2010

SCHEDULE A1

The following is a summary of the credit quality distribution and concentration of credit risk by investment type as a percentage of each portfolio's cost at November 30, 2010:

| <u>PSI</u> | <u>S&P</u> | <u>Moody's</u> | <u>% of Portfolio</u> |
|------------------------------------|----------------|----------------|-----------------------|
| Commercial Paper | A-1 | P-1 | 34.73% |
| Corporate and Deposit Notes | A-1 | P-1 | 4.08% |
| Los Angeles County Securities | AA- | A1 | 0.15% |
| Negotiable Certificates of Deposit | A-1 | P-1 | 15.47% |
| Bankers Acceptance | A-1 | P-1 | 0.09% |
| U.S. Agency Securities | AAA | Aaa | 40.49% |
| U.S. Treasury Securities: | | | |
| U.S. Treasury Notes | AAA | Aaa | 2.62% |
| U.S. Treasury Bills | AAA | Aaa | 2.37% |
| | | | <u>100.00%</u> |
| | | | |
| <u>SPI</u> | | | |
| Local Agency Investment Fund | Not rated | Not rated | 82.68% |
| Commercial Paper | - | - | 0.00% |
| Corporate and Deposit Notes | A-1+ | P-1 | 3.04% |
| Mortgage Trust Deeds | AA- | Aa2 | 0.70% |
| Los Angeles County Securities | AA- | Aa2 | 6.88% |
| Negotiable Certificates of Deposit | - | - | 0.00% |
| Guaranteed Investment Contracts | - | - | 0.00% |
| U.S. Agency Securities | AAA | Aaa | 6.59% |
| U.S. Treasury Securities: | | | |
| U.S. Treasury Notes | AAA | Aaa | 0.00% |
| U.S. Treasury Bonds | AAA | Aaa | 0.11% |
| | | | <u>100.00%</u> |

POOLED SURPLUS EARNINGS REPORT

NOVEMBER 30, 2010

SCHEDULE B

TREASURER POOLED SURPLUS
INVESTMENT PORTFOLIO

| | |
|---|-------------------|
| Investment Balance 11/30/10 | \$ 23,235,326,865 |
| Market Value at 11/30/10 | \$ 23,324,132,588 |
| Average Daily Balance | \$ 21,822,699,387 |
| Gains and Losses: | |
| For the Month | \$ 801,012 |
| For the Past 12 Months | \$ 6,627,702 |
| Unrealized Gains and Losses on Transfers between Portfolio for the Month | \$ - |
| Earnings for the Month | \$ 23,848,431 |
| Earnings for the Past 12 Months | \$ 320,477,351 |
| Earnings Rate for the Month | 1.33% |

SUMMARY REPORT OF TREASURER'S DEPOSITORY ACCOUNTS
AS OF NOVEMBER 30, 2010

SCHEDULE C

| <u>Bank Name</u> | <u>Balance</u> |
|------------------------------------|---------------------------------|
| Bank of America - Concentration | \$ 173,088,121.63 (A) |
| Bank of the West - Concentration | \$ 47,766,998.94 (B) |
| Citi Bank - Concentration | \$ - |
| Union Bank- Concentration | \$ (211,829.09) (C) |
| Wells Fargo - Concentration | <u>\$ (1,359,238.80) (C)</u> |
| Total Ledger Balance for all Banks | <u><u>\$ 219,284,052.68</u></u> |

(A) \$60.096 million of this amount is related to the deposit of funds in an interest-bearing money market savings account, in accordance with the Treasurer's authority under California Government Code Section 53633.

(B) \$40.220 million of this amount is related to the deposit of funds in an interest-bearing money market plus account, in accordance with the Treasurer's authority under California Government Code Section 53633.

(C) The ending negative balances at Union Bank and Wells Fargo primarily resulted from a November 30, 2010 projected deposit estimate that exceeded the actual treasurer's deposit received for the day. This corrected itself the next business day.

TREASURER'S ACTIVITY FOR NOVEMBER 2010
AND CASH AVAILABILITY
FOR THE NEXT SIX-MONTH PERIOD

SCHEDULE D

Government Code Section 53646 (b) (3), effective on January 1, 1996, requires the Treasurer and Tax Collector to include a statement in the investment report, denoting the ability of the Pooled Surplus Investment Fund to meet its disbursement requirements for the next six months.

The Los Angeles County Pooled Surplus Investment Fund consists of funds in its treasury deposited by various entities required to do so by statute, as well as those entities voluntarily depositing monies in accordance with Government Code Section 53684.

The Treasurer and Tax Collector is required to disburse monies placed in the treasury as directed by the Auditor-Controller, except for the making of legal investments, to the extent funds are transferred to one or more clearing funds in accordance with Government Code Section 29808.

The Treasurer and Tax Collector, in his projection of cash availability to disburse funds as directed by the Auditor-Controller, is relying exclusively on historical Pooled Surplus Investment Fund deposits and disbursements and future cash flow projections provided by the depositing entities. No representation is made as to an individual depositor's ability to meet their anticipated expenditures with anticipated revenues.

Summary of Activity for November 2010

| | |
|---------------------|---------------------|
| Total Deposits | \$ 5,085,680,967.13 |
| Total Disbursements | \$ 3,748,654,490.62 |

| | |
|--|------|
| Discretionary Funds Liquidity Withdrawal Ratio | |
| As of November 30, 2010 | 1.57 |

Six-Month Cash Availability Projection:

| <u>Month</u> | <u>Investment</u> | <u>Deposits</u> | <u>Disbursements</u> | <u>Cumulative</u> |
|--------------|---------------------|---------------------|----------------------|-----------------------|
| | <u>Maturities</u> | | | <u>Available Cash</u> |
| December | \$ 9,193,206,000.00 | \$ 7,416,500,000.00 | \$ 5,358,500,000.00 | \$ 11,251,206,000.00 |
| January | \$ 2,787,751,000.00 | \$ 3,376,600,000.00 | \$ 4,762,000,000.00 | \$ 12,653,557,000.00 |
| February | \$ 684,121,000.00 | \$ 2,345,400,000.00 | \$ 4,167,300,000.00 | \$ 11,515,778,000.00 |
| March | \$ 233,245,000.00 | \$ 3,577,100,000.00 | \$ 4,267,100,000.00 | \$ 11,059,023,000.00 |
| April | \$ 120,000,000.00 | \$ 6,761,500,000.00 | \$ 4,771,400,000.00 | \$ 13,169,123,000.00 |
| May | \$ - | \$ 3,322,400,000.00 | \$ 4,741,900,000.00 | \$ 11,749,623,000.00 |

TREASURER'S INVESTMENT STRATEGY

SCHEDULE E

Two portfolios are maintained by the Los Angeles County Treasurer.

The Pooled Surplus Investment (PSI) Portfolio is used to account for all pooled investments. The PSI strategy is to maintain principal and to provide sufficient cash to meet expenditure needs. The cash flow needs of our pool members are monitored daily to ensure that sufficient liquidity is maintained to meet the needs of participants. A review of the PSI Portfolio's cash flow projections at the preparation date of this report indicates that longer average days to maturity may be prudent. As yields increase in the two to three year maturity range, the average days to maturity will be prudently increased to the target of 1.5 years.

In November 2010, the Treasurer placed \$40.220 million in the Bank of the West Money Market Plus Account and \$325.729 million in the Bank of America Money Market Savings Account in accordance with the Treasurer's authority under California Government Code Section 53633. Of these amounts, \$40.220 million and \$60.096 million respectively, remained in these accounts at month-end. These are collateralized in accordance with California Government Code Section 53652. The balances and income are included in the Pool's earnings rate calculations.

The Specific Purpose Investment Portfolio (SPI) is used to account for specific investments requested by various entities to provide for specific needs not available if monies are placed in a pool. The individual investment strategies are targeted for the needs of the requesting entity.

Included in the Los Angeles County General Fund's SPI are approximately \$0.53 million in trust deeds related to the settlement of Flying Triangle and Abalone Cove landslide litigation. In 1986 and 1987, the Board of Supervisors approved the disbursement of funds for trust deed mortgages as part of the settlements of the Flying Triangle and the Abalone Cove landslide litigation. Such disbursements are authorized under Government Code Section 23004. The trust deeds held by the General Fund are fully secured and have fixed interest rates of either 4.50% or 5.50%.

Expected cash flow projections for the next twelve months continue to indicate that sufficient cash is available for participants' estimated needs. We will continue our basic investment philosophy to buy and hold to a designated maturity, high quality fixed income investments.

TREASURER AND TAX COLLECTOR
REPORT OF INVESTMENTS
DEFINITIONS OF SECURITIES

AGENCIES – Securities (debentures and notes) issued by Federal agencies, such as Federal Home Loan Banks (FHLB), and Federal Farm Credit Banks (FFCB). Agency Securities are issued on both a discount and coupon basis and have a variety of maturity periods. A few are backed by the full faith and credit of the United States Government, some are guaranteed by the Treasury or supported by the issuing agency's right to borrow from the Treasury, and some lack any formal governmental backing. Government National Mortgage Association (GNMA) and Federal Home Loan Mortgage Corp. (FHLMC) securities are mortgage-backed.

ASSET BACKED SECURITIES – Corporate notes secured by an identifiable pool of assets such as loans, leases, and installment contracts or trade receivables. The interest rate is fixed and paid either on a monthly or semi-annual basis. In some cases a portion of the principal is also paid monthly.

BANKERS ACCEPTANCES – Negotiable time drafts drawn on foreign or domestic banks to finance the export, import, shipment, and storage of goods. The drafts are sold at a discount and redeemed by the accepting bank at maturity for full face value. Maturities range from one to 270 days.

COLLATERALIZED CERTIFICATES OF DEPOSIT – Non-negotiable instruments evidencing a time deposit made with a bank at a fixed rate of interest for a fixed period, secured by collateral such as United States Government securities or mortgages.

COMMERCIAL PAPER – Promissory notes with a maturity of one to 270 days issued in the open market by various economic entities to finance certain short-term credit needs. Notes are issued on a discount or interest-bearing basis.

CORPORATE NOTES – Unsecured, registered debt securities issued by corporations operating within the United States at fixed or variable rates of interest for a fixed period. Interest for floating rate corporate notes is payable periodically at a rate which is adjusted monthly according to a predetermined formula. Fixed rate corporate notes pay interest semi-annually.

GOVERNMENTS – Negotiable United States Treasury securities such as Treasury bills, notes and bonds. Treasury bills are issued on a discount basis in 3-month, 5-month, and 52-week maturities. Treasury notes and bonds are coupon issues, with one to ten year and ten to thirty year maturities, respectively. Treasury securities are guaranteed as to principal and interest by the United States Government.

INTEREST RATE SWAP AGREEMENT – Contractual agreement in which two parties agree to exchange interest payment streams for a specific term. There is no exchange of principal, but a “notional amount” is established to serve as the basis for calculating the interest payment.

MUNICIPALS – Debt securities issued by state and local governments and their agencies, usually in the form of bonds, notes and certificates of participation. These securities may be short or long-term, and normally coupon issues are secured in some manner by the borrower.

NEGOTIABLE CERTIFICATES OF DEPOSIT – Negotiable instruments evidencing a time deposit made with a commercial bank or thrift institution at a fixed rate of interest for a fixed period. Term certificates of deposits (CDs) are issued with maturities in excess of one year, and normally pay interest semi-annually. Eurodollar CDs are dollar-denominated CDs issued by foreign (mainly London) branches of major American and foreign commercial banks. Yankee CDs are dollar-denominated CDs issued by foreign commercial banks domiciled in the United States.

PROMISSORY NOTE – An unsecured promise to pay between two entities. Notes are on a discount or interest-bearing basis.

REVERSE REPURCHASE AGREEMENTS – A reverse repurchase agreement consists of two simultaneous transactions. One is the sale of securities by the County to a bank or dealer. The other is the commitment by the County to repurchase the securities at the same price at a mutually agreed upon date. The County invests the cash proceeds of the “sale” in other securities. The term of the reverse repurchase agreements may not exceed one year. The securities “sold” are typically treasury issues.

REPURCHASE AGREEMENTS – A repurchase agreement consists of two simultaneous transactions. One is the purchase of securities by the County from a bank or dealer. The other is the commitment by the County to sell the securities back at an agreed upon date and price. The term of the repurchase agreements may not exceed thirty days. The securities “purchased” are typically treasury issues.

TREASURER AND TAX COLLECTOR
REPORT OF INVESTMENT TRANSACTIONS FOR NOVEMBER 2010
COMPLIANCE REPORT

Portfolio Securities Not in Accordance with Treasurer Policy
For the Month of November 2010

No exceptions noted.

LOS ANGELES COUNTY TREASURER
 PERFORMANCE REPORT
 PORTFOLIO COST
 THROUGH 11/30/10
 ATTACHMENT III

| DAY | POOLED SURPLUS INVESTMENTS | SPECIFIC PURPOSE INVESTMENTS |
|------------|---------------------------------|------------------------------|
| | TOTAL COST | TOTAL COST |
| 1 | 21,359,285,932.60 | 76,598,520.69 |
| 2 | 21,443,659,859.86 | 76,596,593.01 |
| 3 | 21,457,351,479.69 | 76,566,815.38 |
| 4 | 21,677,380,154.50 | 76,566,815.38 |
| 5 | 21,531,782,212.05 | 76,566,815.38 |
| 6 | 21,531,782,212.05 | 76,566,815.38 |
| 7 | 21,531,782,212.05 | 76,566,815.38 |
| 8 | 21,462,983,867.39 | 76,566,121.19 |
| 9 | 21,463,205,757.96 | 76,565,132.60 |
| 10 | 21,378,322,421.75 | 76,565,132.60 |
| 11 | 21,378,322,421.75 | 76,565,132.60 |
| 12 | 21,382,078,481.42 | 76,563,966.30 |
| 13 | 21,382,078,481.42 | 76,563,966.30 |
| 14 | 21,382,078,481.42 | 76,563,966.30 |
| 15 | 21,348,115,041.99 | 76,563,966.30 |
| 16 | 21,380,722,534.38 | 76,563,966.30 |
| 17 | 21,601,125,240.77 | 76,563,966.30 |
| 18 | 21,733,123,999.29 | 76,563,966.30 |
| 19 | 21,566,660,519.66 | 76,563,966.30 |
| 20 | 21,566,660,519.66 | 76,563,966.30 |
| 21 | 21,566,660,519.66 | 76,563,966.30 |
| 22 | 21,488,934,488.54 | 76,563,966.30 |
| 23 | 21,841,539,291.69 | 76,563,966.30 |
| 24 | 22,844,356,064.92 | 76,563,966.30 |
| 25 | 22,844,356,064.92 | 76,563,966.30 |
| 26 | 22,830,826,599.79 | 76,563,966.30 |
| 27 | 22,830,826,599.79 | 76,563,966.30 |
| 28 | 22,830,826,599.79 | 76,563,966.30 |
| 29 | 22,808,826,688.44 | 76,563,966.30 |
| 30 | 23,235,326,864.85 | 76,264,307.82 |
| AVG | <u>21,822,699,387.14</u> | <u>76,556,880.36</u> |

**LOS ANGELES COUNTY TREASURER
EARNINGS RATE ON INVESTMENTS
FISCAL YEAR 2010-11
ATTACHMENT IV**

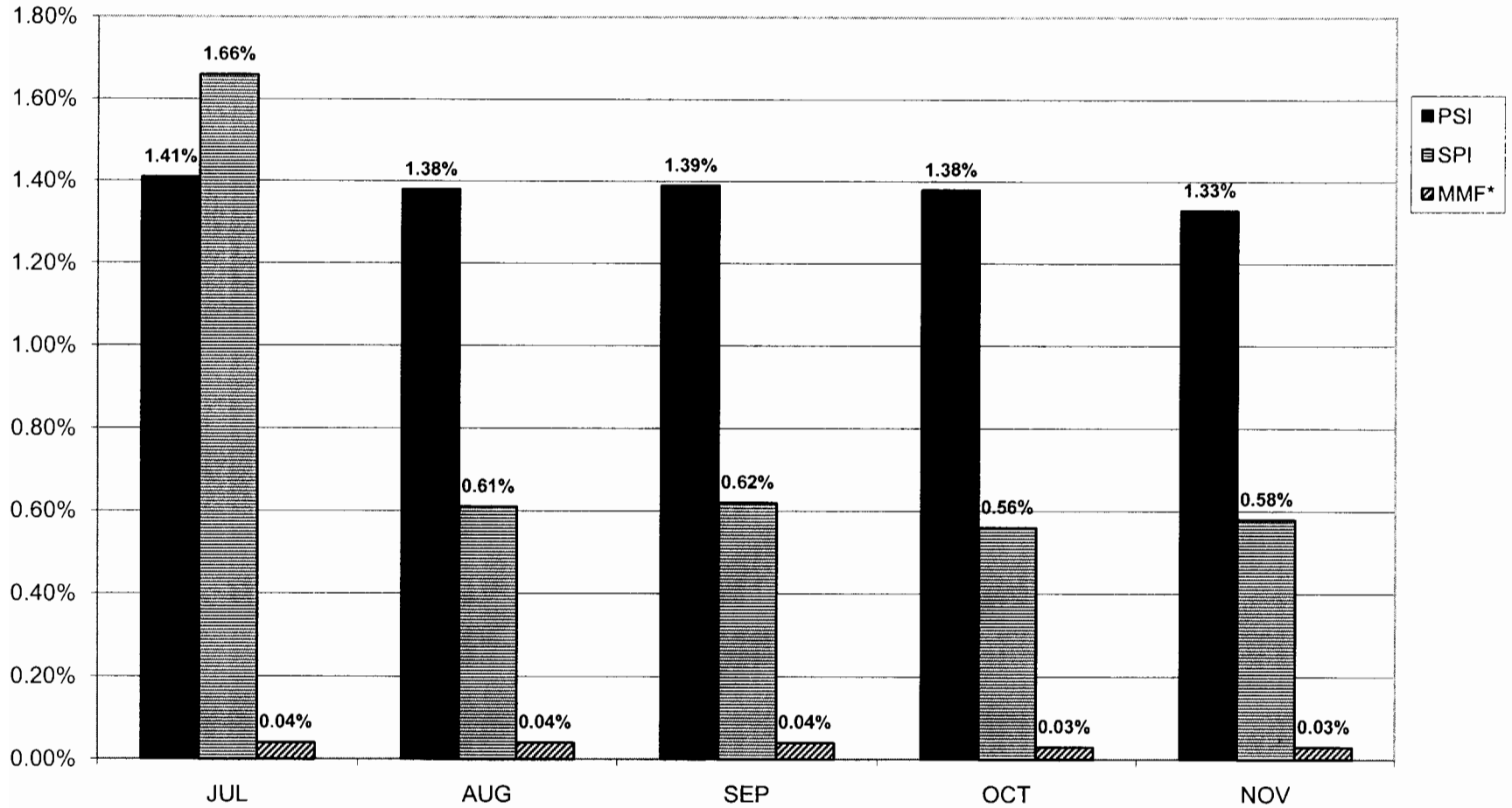

* Provided for comparative purposes only.
* Source: Money Fund Report as of November 30, 2010.

LOS ANGELES COUNTY TREASURER
NET INCOME FOR THE MONTH-ENDED 11/30/10 (ACCRUAL BASIS)
ATTACHMENT V

| | (PSI) <u>TRADING/NON-TRADING</u> | SPECIFIC PURPOSE <u>INVESTMENT</u> |
|---|-------------------------------------|--|
| Revenues: | | |
| Interest Earnings | \$24,357,017 | \$35,926 |
| Gains (Losses) on Sales of Non-Trading Securities. | 284,921 | 0 |
| Gains (Losses) on Sales of Trading Securities. | 536,091 | 0 |
| Amortization/Accretion | (1,329,598) | 342 |
| Prior Accrual Adjustment | 0 | 0 |
| | <u>0</u> | <u>0</u> |
| Total Revenues | <u>\$23,848,431</u> | <u>\$36,268</u> |
| Expenses: | | |
| Interest Expense | 0 | 0 |
| *Investment Management Fee | 0 | 2,000 |
| | <u>0</u> | <u>2,000</u> |
| | <u>\$0</u> | <u>\$2,000</u> |
| NET INCOME | <u>\$23,848,431</u> | <u>\$34,268</u> |

*Estimated and later adjusted.

Los Angeles County Treasurer
Non-Trading Composition
As of November 30, 2010
Attachment VI

NON-TRADING PORTFOLIO PARTICIPATION COMPOSITION

| <u>Entity</u> | <u>Non-Discretionary</u> | <u>Discretionary</u> |
|---|--------------------------|----------------------|
| Consolidated School Districts | 58.39% | |
| Los Angeles County and Related Entities | 32.43% | |
| Consolidated Sanitation Districts | | 3.36% |
| Metropolitan Transportation Authority | | 1.21% |
| Miscellaneous Agencies Pooled Investments | | 2.31% |
| South Coast Air Quality Management District | | 2.29% |
| Miscellaneous | | 0.01% |
| Total | <u>90.82%</u> | <u>9.18%</u> |

**LOS ANGELES COUNTY TREASURER
COMPOSITION OF PSI PORTFOLIO BY SECURITY TYPE
AS OF NOVEMBER 2010
ATTACHMENT VII**

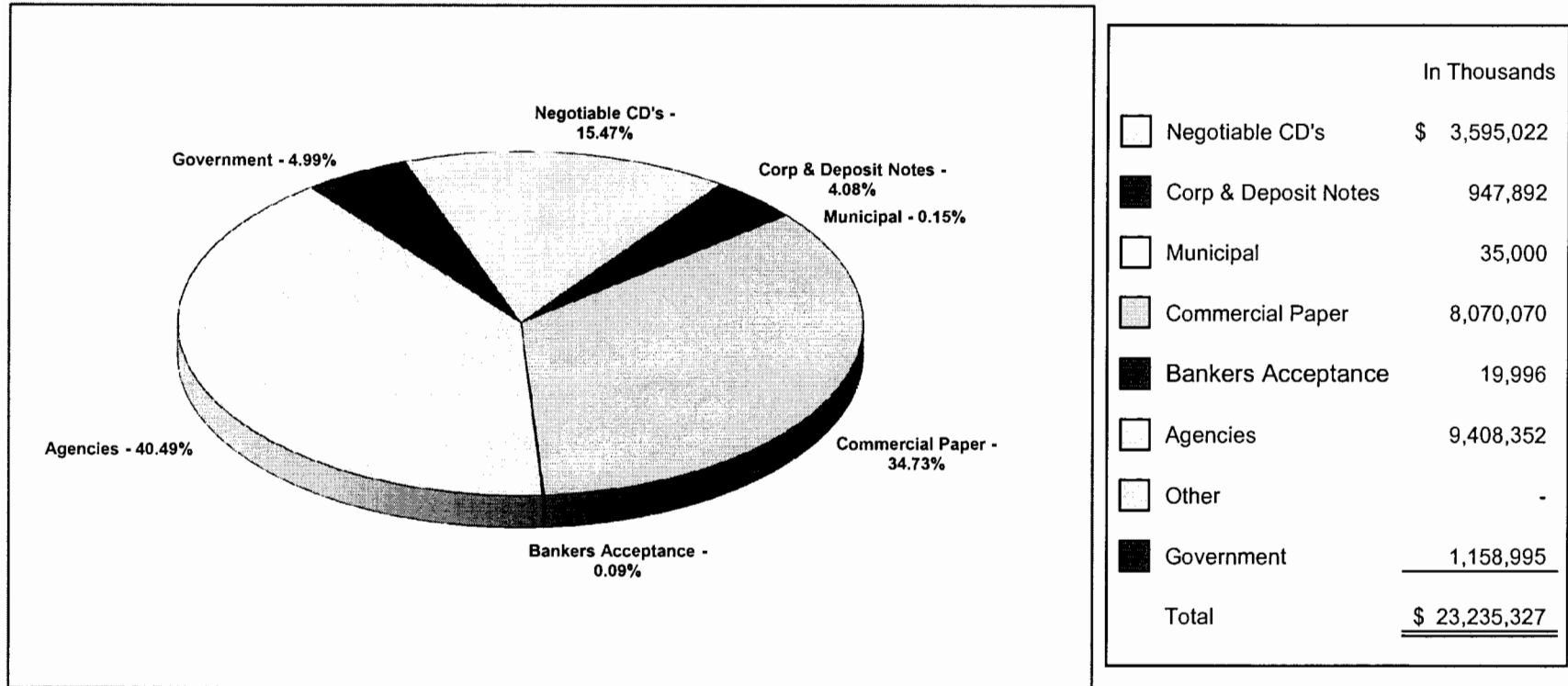

Investment Composition Is In Compliance With The Los Angeles County Treasurer's Investment Policy.

Los Angeles County Treasurer
Investment Transactions Journal
Purchase Detail Report
Group: Pooled Surplus Investments
For the Period November 1, 2010 to November 30, 2010
Attachment VIII

| Account | Sec Type | Settle Date | Sec ID | Description | Face Rate | Mat Date | Par Amount | Principal | Purch Int | Bank | Broker |
|-------------------|----------|-------------|--------|-------------------------------|-----------|----------|-----------------------|-----------------------|-------------------|------|---------|
| NTRD | BNOT | 11/15/10 | 85284 | BK OF AMERICA NA BK NOTE | 0.25000 | 01/03/11 | 50,000,000.00 | 50,000,000.00 | 0.00 | BNY | BA |
| NTRD | BNOT | 11/17/10 | 85303 | CHASE BK USA NA BK NOTE | 0.21000 | 12/21/10 | 50,000,000.00 | 50,000,000.00 | 0.00 | BNY | JPM |
| NTRD | BNOT | 11/24/10 | 85389 | BK OF AMERICA NA BK NOTE | 0.26000 | 01/25/11 | 50,000,000.00 | 50,000,000.00 | 0.00 | BNY | BA |
| NTRD | BNOT | 11/30/10 | 85450 | CHASE BK USA NA BK NOTE | 0.22000 | 02/01/11 | 50,000,000.00 | 50,000,000.00 | 0.00 | BNY | JPM |
| BNOT Total | | | | | | | <u>200,000,000.00</u> | <u>200,000,000.00</u> | <u>0.00</u> | | |
| NTRD | CNFL | 11/15/10 | 85269 | TOYOTA MOTOR CREDIT CORP FRN | 0.43563 | 11/15/12 | 50,000,000.00 | 50,000,000.00 | 0.00 | BNY | TFS |
| CNFL Total | | | | | | | <u>50,000,000.00</u> | <u>50,000,000.00</u> | <u>0.00</u> | | |
| NTRD | CNFX | 11/26/10 | 85361 | GE CAPITAL CORP MTN | 2.80000 | 01/08/13 | 25,000,000.00 | 25,711,250.00 | 268,333.33 | BNY | KEYBANC |
| CNFX Total | | | | | | | <u>25,000,000.00</u> | <u>25,711,250.00</u> | <u>268,333.33</u> | | |
| NTRD | CPD | 11/01/10 | 85165 | DANSKE CORP CP | 0.24500 | 12/13/10 | 50,000,000.00 | 49,985,708.33 | 0.00 | BNY | MFR |
| NTRD | CPD | 11/01/10 | 85166 | ABBEY NATIONAL NA LLC CP | 0.26000 | 12/15/10 | 50,000,000.00 | 49,984,111.11 | 0.00 | BNY | MFR |
| NTRD | CPD | 11/01/10 | 85167 | BARTON CAPITAL LLC CP | 0.23000 | 12/20/10 | 50,000,000.00 | 49,984,347.22 | 0.00 | BNY | JPM |
| NTRD | CPD | 11/01/10 | 85168 | REGENCY MARKETS NO. 1 LLC CP | 0.24000 | 11/22/10 | 25,000,000.00 | 24,996,500.00 | 0.00 | BNY | ALA |
| NTRD | CPD | 11/01/10 | 85171 | ABBEY NATIONAL NA LLC CP | 0.24000 | 12/07/10 | 50,000,000.00 | 49,988,000.00 | 0.00 | BNY | MFR |
| NTRD | CPD | 11/01/10 | 85172 | ABBEY NATIONAL NA LLC CP | 0.24000 | 12/07/10 | 30,000,000.00 | 29,992,800.00 | 0.00 | BNY | MFR |
| NTRD | CPD | 11/02/10 | 85174 | BARTON CAPITAL LLC CP | 0.23000 | 12/15/10 | 50,000,000.00 | 49,986,263.89 | 0.00 | BNY | JPM |
| NTRD | CPD | 11/02/10 | 85175 | ABBEY NATIONAL NA LLC CP | 0.26000 | 12/17/10 | 35,000,000.00 | 34,988,625.00 | 0.00 | BNY | MFR |
| NTRD | CPD | 11/02/10 | 85176 | SHEFFIELD RECEIVABLES CORP CP | 0.22000 | 12/16/10 | 25,000,000.00 | 24,993,277.78 | 0.00 | BNY | MFR |
| NTRD | CPD | 11/02/10 | 85177 | ING US FUNDING LLC CP | 0.21000 | 12/20/10 | 50,000,000.00 | 49,986,000.00 | 0.00 | BNY | INGF |
| NTRD | CPD | 11/02/10 | 85178 | H5BC FINANCE CORP CP | 0.21000 | 12/14/10 | 50,000,000.00 | 49,987,750.00 | 0.00 | BNY | MFR |
| NTRD | CPD | 11/02/10 | 85179 | CITIGROUP FUNDING INC CP | 0.24000 | 12/20/10 | 35,000,000.00 | 34,988,800.00 | 0.00 | BNY | CITGM |
| NTRD | CPD | 11/02/10 | 85180 | UBS FINANCE (DELAWARE) LLC CP | 0.20000 | 11/17/10 | 50,000,000.00 | 49,995,833.33 | 0.00 | BNY | UBSWAR |
| NTRD | CPD | 11/04/10 | 85193 | COMMERZBANK US FINANCE INC CP | 0.23000 | 12/20/10 | 50,000,000.00 | 49,985,305.56 | 0.00 | BNY | MFR |
| NTRD | CPD | 11/04/10 | 85194 | CAFCO LLC CP | 0.27000 | 01/14/11 | 16,750,000.00 | 16,741,080.63 | 0.00 | BNY | CITGM |
| NTRD | CPD | 11/04/10 | 85195 | BARTON CAPITAL LLC CP | 0.23000 | 12/20/10 | 20,008,000.00 | 20,002,119.87 | 0.00 | BNY | GS |
| NTRD | CPD | 11/04/10 | 85196 | BARTON CAPITAL LLC CP | 0.23000 | 12/21/10 | 25,000,000.00 | 24,992,493.06 | 0.00 | BNY | JPM |
| NTRD | CPD | 11/04/10 | 85197 | THUNDER BAY FUNDING LLC CP | 0.22000 | 12/08/10 | 35,913,000.00 | 35,905,538.08 | 0.00 | BNY | ALA |
| NTRD | CPD | 11/04/10 | 85198 | BRYANT PARK FUNDING LLC CP | 0.22000 | 12/03/10 | 50,000,000.00 | 49,991,138.89 | 0.00 | BNY | MFR |
| NTRD | CPD | 11/04/10 | 85201 | ING US FUNDING LLC CP | 0.21000 | 12/13/10 | 33,000,000.00 | 32,992,492.50 | 0.00 | BNY | INGF |
| NTRD | CPD | 11/04/10 | 85202 | BARTON CAPITAL LLC CP | 0.23000 | 12/14/10 | 40,000,000.00 | 39,989,777.78 | 0.00 | BNY | CITGM |
| NTRD | CPD | 11/04/10 | 85203 | FALCON ASSET SEC CO LLC CP | 0.19000 | 11/05/10 | 39,600,000.00 | 39,599,791.00 | 0.00 | BNY | CITGM |
| NTRD | CPD | 11/04/10 | 85204 | UB5 FINANCE (DELAWARE) LLC CP | 0.20000 | 11/05/10 | 50,000,000.00 | 49,999,722.22 | 0.00 | BNY | UBSWAR |
| NTRD | CPD | 11/04/10 | 85205 | UB5 FINANCE (DELAWARE) LLC CP | 0.20000 | 11/05/10 | 50,000,000.00 | 49,999,722.22 | 0.00 | BNY | UBSWAR |
| NTRD | CPD | 11/05/10 | 85207 | DANSKE CORP CP | 0.24500 | 12/07/10 | 28,000,000.00 | 27,993,902.22 | 0.00 | BNY | CITGM |
| NTRD | CPD | 11/05/10 | 85208 | CITIGROUP FUNDING INC CP | 0.24000 | 12/15/10 | 50,000,000.00 | 49,986,666.67 | 0.00 | BNY | CITGM |
| NTRD | CPD | 11/05/10 | 85214 | CITIGROUP FUNDING INC CP | 0.25000 | 12/20/10 | 50,000,000.00 | 49,984,375.00 | 0.00 | BNY | CITGM |
| NTRD | CPD | 11/05/10 | 85215 | BARTON CAPITAL LLC CP | 0.25000 | 01/06/11 | 25,000,000.00 | 24,989,236.11 | 0.00 | BNY | CITGM |

Los Angeles County Treasurer
Investment Transactions Journal
Purchase Detail Report
Group: Pooled Surplus Investments
For the Period November 1, 2010 to November 30, 2010
Attachment VIII

| Account | Sec Type | Settle Date | Sec ID | Description | Face Rate | Mat Date | Par Amount | Principal | Purch Int | Bank | Broker |
|---------|----------|-------------|--------|--------------------------------|-----------|----------|---------------|---------------|-----------|------|--------|
| NTRD | CPD | 11/05/10 | 85216 | THAMES ASSET GLOBAL SEC INC CP | 0.26000 | 01/07/11 | 25,000,000.00 | 24,988,625.00 | 0.00 | BNY | CITGM |
| NTRD | CPD | 11/05/10 | 85217 | SHEFFIELD RECEIVABLES CORP CP | 0.22000 | 12/20/10 | 50,000,000.00 | 49,986,250.00 | 0.00 | BNY | MFR |
| NTRD | CPD | 11/05/10 | 85218 | SHEFFIELD RECEIVABLES CORP CP | 0.23000 | 12/22/10 | 43,000,000.00 | 42,987,088.06 | 0.00 | BNY | BCI |
| NTRD | CPD | 11/05/10 | 85219 | BARTON CAPITAL LLC CP | 0.23000 | 12/20/10 | 35,000,000.00 | 34,989,937.50 | 0.00 | BNY | JPM |
| NTRD | CPD | 11/05/10 | 85220 | UBS FINANCE (DELAWARE) LLC CP | 0.20000 | 11/08/10 | 50,000,000.00 | 49,999,166.67 | 0.00 | BNY | UBSWAR |
| NTRD | CPD | 11/05/10 | 85221 | UBS FINANCE (DELAWARE) LLC CP | 0.20000 | 11/17/10 | 35,000,000.00 | 34,997,666.67 | 0.00 | BNY | UBSWAR |
| NTRD | CPD | 11/08/10 | 85236 | FALCON ASSET SEC CO LLC CP | 0.23000 | 12/09/10 | 41,000,000.00 | 40,991,879.72 | 0.00 | BNY | CITGM |
| NTRD | CPD | 11/08/10 | 85238 | ABBAY NATIONAL NA LLC CP | 0.23000 | 12/08/10 | 50,000,000.00 | 49,990,416.67 | 0.00 | BNY | MFR |
| NTRD | CPD | 11/08/10 | 85239 | JUPITER SEC CO LLC CP | 0.25000 | 01/03/11 | 25,000,000.00 | 24,990,277.78 | 0.00 | BNY | CITGM |
| NTRD | CPD | 11/08/10 | 85240 | HSBC FINANCE CORP CP | 0.21000 | 12/10/10 | 40,000,000.00 | 39,992,533.33 | 0.00 | BNY | MFR |
| NTRD | CPD | 11/08/10 | 85241 | GE CAPITAL CORP CP | 0.22000 | 12/23/10 | 50,000,000.00 | 49,986,250.00 | 0.00 | BNY | GECC |
| NTRD | CPD | 11/09/10 | 85243 | THUNDER BAY FUNDING LLC CP | 0.22000 | 12/15/10 | 50,000,000.00 | 49,989,000.00 | 0.00 | BNY | ALA |
| NTRD | CPD | 11/09/10 | 85253 | CANADIAN IMPERIAL HLDGS INC CP | 0.20000 | 12/20/10 | 50,000,000.00 | 49,988,611.11 | 0.00 | BNY | MFR |
| NTRD | CPD | 11/09/10 | 85254 | FALCON ASSET SEC CO LLC CP | 0.23000 | 12/15/10 | 50,000,000.00 | 49,988,500.00 | 0.00 | BNY | CITGM |
| NTRD | CPD | 11/09/10 | 85255 | SHEFFIELD RECEIVABLES CORP CP | 0.23000 | 12/22/10 | 35,000,000.00 | 34,990,384.72 | 0.00 | BNY | CITGM |
| NTRD | CPD | 11/09/10 | 85256 | ING US FUNDING LLC CP | 0.22000 | 12/30/10 | 50,000,000.00 | 49,984,416.67 | 0.00 | BNY | INGF |
| NTRD | CPD | 11/09/10 | 85257 | BRYANT PARK FUNDING LLC CP | 0.23000 | 12/02/10 | 47,000,000.00 | 46,993,093.61 | 0.00 | BNY | CITGM |
| NTRD | CPD | 11/10/10 | 85262 | RANGER FUNDING CO LLC CP | 0.24000 | 12/01/10 | 50,000,000.00 | 49,993,000.00 | 0.00 | BNY | BA |
| NTRD | CPD | 11/10/10 | 85263 | THAMES ASSET GLOBAL SEC INC CP | 0.26000 | 01/13/11 | 30,000,000.00 | 29,986,133.33 | 0.00 | BNY | CITGM |
| NTRD | CPD | 11/10/10 | 85264 | COMMERZBANK US FINANCE INC CP | 0.23000 | 12/21/10 | 40,000,000.00 | 39,989,522.22 | 0.00 | BNY | MFR |
| NTRD | CPD | 11/12/10 | 85273 | REGENCY MARKETS NO. 1 LLC CP | 0.25000 | 12/20/10 | 50,000,000.00 | 49,986,805.56 | 0.00 | BNY | CITGM |
| NTRD | CPD | 11/12/10 | 85274 | REGENCY MARKETS NO. 1 LLC CP | 0.25000 | 12/20/10 | 18,399,000.00 | 18,394,144.71 | 0.00 | BNY | CITGM |
| NTRD | CPD | 11/12/10 | 85275 | FALCON ASSET SEC CO LLC CP | 0.25000 | 01/12/11 | 40,000,000.00 | 39,983,055.56 | 0.00 | BNY | JPM |
| NTRD | CPD | 11/12/10 | 85276 | ING US FUNDING LLC CP | 0.21000 | 12/17/10 | 50,000,000.00 | 49,989,791.67 | 0.00 | BNY | INGF |
| NTRD | CPD | 11/12/10 | 85277 | THAMES ASSET GLOBAL SEC INC CP | 0.25000 | 01/07/11 | 42,498,000.00 | 42,481,473.00 | 0.00 | BNY | LOOP |
| NTRD | CPD | 11/12/10 | 85278 | THAMES ASSET GLOBAL SEC INC CP | 0.24000 | 12/13/10 | 50,000,000.00 | 49,989,666.67 | 0.00 | BNY | CIT |
| NTRD | CPD | 11/15/10 | 85286 | SHEFFIELD RECEIVABLES CORP CP | 0.21000 | 12/21/10 | 50,000,000.00 | 49,989,500.00 | 0.00 | BNY | BCI |
| NTRD | CPD | 11/15/10 | 85287 | BARTON CAPITAL LLC CP | 0.24000 | 01/05/11 | 50,000,000.00 | 49,983,000.00 | 0.00 | BNY | CITGM |
| NTRD | CPD | 11/15/10 | 85288 | THAMES ASSET GLOBAL SEC INC CP | 0.25000 | 12/15/10 | 50,000,000.00 | 49,989,583.33 | 0.00 | BNY | CITGM |
| NTRD | CPD | 11/16/10 | 85296 | VARIABLE FUNDING CAP CO LLC CP | 0.24000 | 12/27/10 | 50,000,000.00 | 49,986,333.33 | 0.00 | BNY | WFI |
| NTRD | CPD | 11/16/10 | 85297 | VARIABLE FUNDING CAP CO LLC CP | 0.24000 | 12/27/10 | 25,000,000.00 | 24,993,166.67 | 0.00 | BNY | WFI |
| NTRD | CPD | 11/16/10 | 85298 | ING US FUNDING LLC CP | 0.20000 | 12/06/10 | 35,000,000.00 | 34,996,111.11 | 0.00 | BNY | INGF |
| NTRD | CPD | 11/16/10 | 85299 | COMMERZBANK US FINANCE INC CP | 0.25000 | 01/14/11 | 35,000,000.00 | 34,985,659.72 | 0.00 | BNY | LOOP |
| NTRD | CPD | 11/16/10 | 85300 | DEUTSCHE BK FINANCIAL INC CP | 0.23000 | 12/16/10 | 25,000,000.00 | 24,995,208.33 | 0.00 | BNY | ALA |
| NTRD | CPD | 11/16/10 | 85301 | DEUTSCHE BK FINANCIAL INC CP | 0.23000 | 12/16/10 | 25,000,000.00 | 24,995,208.33 | 0.00 | BNY | ALA |
| NTRD | CPD | 11/17/10 | 85306 | DEUTSCHE BK FINANCIAL INC CP | 0.23000 | 12/20/10 | 50,000,000.00 | 49,989,458.33 | 0.00 | BNY | ALA |
| NTRD | CPD | 11/17/10 | 85307 | SHEFFIELD RECEIVABLES CORP CP | 0.24000 | 01/11/11 | 30,000,000.00 | 29,989,000.00 | 0.00 | BNY | BCI |
| NTRD | CPD | 11/17/10 | 85308 | ABBAY NATIONAL NA LLC CP | 0.25000 | 12/30/10 | 50,000,000.00 | 49,985,069.44 | 0.00 | BNY | MFR |
| NTRD | CPD | 11/17/10 | 85309 | VARIABLE FUNDING CAP CO LLC CP | 0.25000 | 01/18/11 | 40,000,000.00 | 39,982,777.78 | 0.00 | BNY | WFI |
| NTRD | CPD | 11/17/10 | 85310 | BARTON CAPITAL LLC CP | 0.25000 | 01/19/11 | 24,000,000.00 | 23,989,500.00 | 0.00 | BNY | RBCDR |

Los Angeles County Treasurer
Investment Transactions Journal
Purchase Detail Report
Group: Pooled Surplus Investments
For the Period November 1, 2010 to November 30, 2010
Attachment VIII

| Account | Sec Type | Settle Date | Sec ID | Description | Face Rate | Mat Date | Par Amount | Principal | Purch Int | Bank | Broker |
|---------|----------|-------------|--------|--------------------------------|-----------|----------|---------------|---------------|-----------|------|--------|
| NTRD | CPD | 11/17/10 | 85311 | THUNDER BAY FUNDING LLC CP | 0.24000 | 01/10/11 | 44,000,000.00 | 43,984,160.00 | 0.00 | BNY | LOOP |
| NTRD | CPD | 11/17/10 | 85312 | THUNDER BAY FUNDING LLC CP | 0.24000 | 01/06/11 | 26,022,000.00 | 26,013,326.00 | 0.00 | BNY | ALA |
| NTRD | CPD | 11/17/10 | 85313 | BARTON CAPITAL LLC CP | 0.25000 | 01/13/11 | 25,965,000.00 | 25,954,722.19 | 0.00 | BNY | JPM |
| NTRD | CPD | 11/17/10 | 85314 | DEUTSCHE BK FINANCIAL INC CP | 0.23000 | 12/28/10 | 50,000,000.00 | 49,986,902.78 | 0.00 | BNY | ALA |
| NTRD | CPD | 11/17/10 | 85315 | COMMERZBANK US FINANCE INC CP | 0.23000 | 12/27/10 | 50,000,000.00 | 49,987,222.22 | 0.00 | BNY | MFR |
| NTRD | CPD | 11/18/10 | 85317 | THUNDER BAY FUNDING LLC CP | 0.25000 | 01/04/11 | 25,000,000.00 | 24,991,840.28 | 0.00 | BNY | JPM |
| NTRD | CPD | 11/18/10 | 85318 | THUNDER BAY FUNDING LLC CP | 0.25000 | 01/04/11 | 25,827,000.00 | 25,818,570.35 | 0.00 | BNY | JPM |
| NTRD | CPD | 11/18/10 | 85322 | BARTON CAPITAL LLC CP | 0.25000 | 01/19/11 | 16,032,000.00 | 16,025,097.33 | 0.00 | BNY | RBCDR |
| NTRD | CPD | 11/18/10 | 85323 | VARIABLE FUNDING CAP CO LLC CP | 0.23000 | 12/22/10 | 50,000,000.00 | 49,989,138.89 | 0.00 | BNY | WFI |
| NTRD | CPD | 11/18/10 | 85324 | REGENCY MARKETS NO. 1 LLC CP | 0.25000 | 12/17/10 | 14,865,000.00 | 14,862,006.35 | 0.00 | BNY | MS |
| NTRD | CPD | 11/18/10 | 85325 | REGENCY MARKETS NO. 1 LLC CP | 0.25000 | 12/15/10 | 8,880,000.00 | 8,878,335.00 | 0.00 | BNY | MS |
| NTRD | CPD | 11/18/10 | 85326 | DEUTSCHE BK FINANCIAL INC CP | 0.24000 | 12/23/10 | 50,000,000.00 | 49,988,333.33 | 0.00 | BNY | ALA |
| NTRD | CPD | 11/18/10 | 85327 | THAMES ASSET GLOBAL SEC INC CP | 0.26000 | 02/18/11 | 25,000,000.00 | 24,983,388.89 | 0.00 | BNY | ALA |
| NTRD | CPD | 11/18/10 | 85328 | REGENCY MARKETS NO. 1 LLC CP | 0.26000 | 12/10/10 | 25,000,000.00 | 24,996,027.78 | 0.00 | BNY | CITGM |
| NTRD | CPD | 11/18/10 | 85329 | ING US FUNDING LLC CP | 0.22000 | 12/21/10 | 36,000,000.00 | 35,992,740.00 | 0.00 | BNY | INGF |
| NTRD | CPD | 11/18/10 | 85330 | UBS FINANCE (DELAWARE) LLC CP | 0.21000 | 11/19/10 | 50,000,000.00 | 49,999,708.33 | 0.00 | BNY | UBSWAR |
| NTRD | CPD | 11/18/10 | 85331 | UBS FINANCE (DELAWARE) LLC CP | 0.21000 | 11/19/10 | 50,000,000.00 | 49,999,708.33 | 0.00 | BNY | UBSWAR |
| NTRD | CPD | 11/18/10 | 85332 | DEUTSCHE BK FINANCIAL INC CP | 0.25000 | 12/27/10 | 50,000,000.00 | 49,986,458.33 | 0.00 | BNY | DBAG |
| NTRD | CPD | 11/18/10 | 85333 | CITIGROUP FUNDING INC CP | 0.26000 | 01/04/11 | 18,000,000.00 | 17,993,890.00 | 0.00 | BNY | CITGM |
| NTRD | CPD | 11/19/10 | 85335 | VARIABLE FUNDING CAP CO LLC CP | 0.23000 | 12/28/10 | 50,000,000.00 | 49,987,541.67 | 0.00 | BNY | WFI |
| NTRD | CPD | 11/19/10 | 85337 | REGENCY MARKETS NO. 1 LLC CP | 0.25000 | 12/20/10 | 50,000,000.00 | 49,989,236.11 | 0.00 | BNY | JPM |
| NTRD | CPD | 11/19/10 | 85338 | BRYANT PARK FUNDING LLC CP | 0.23000 | 12/06/10 | 50,000,000.00 | 49,994,569.44 | 0.00 | BNY | MS |
| NTRD | CPD | 11/19/10 | 85339 | COMMERZBANK US FINANCE INC CP | 0.23000 | 12/29/10 | 50,000,000.00 | 49,987,222.22 | 0.00 | BNY | MFR |
| NTRD | CPD | 11/19/10 | 85340 | THAMES ASSET GLOBAL SEC INC CP | 0.23000 | 12/09/10 | 50,000,000.00 | 49,993,611.11 | 0.00 | BNY | ALA |
| NTRD | CPD | 11/19/10 | 85341 | DEUTSCHE BK FINANCIAL INC CP | 0.25000 | 12/22/10 | 50,000,000.00 | 49,988,541.67 | 0.00 | BNY | DBAG |
| NTRD | CPD | 11/19/10 | 85342 | REGENCY MARKETS NO. 1 LLC CP | 0.25000 | 12/17/10 | 50,000,000.00 | 49,990,277.78 | 0.00 | BNY | ALA |
| NTRD | CPD | 11/19/10 | 85343 | HSBC FINANCE CORP CP | 0.23000 | 01/20/11 | 50,000,000.00 | 49,980,194.44 | 0.00 | BNY | MFR |
| NTRD | CPD | 11/19/10 | 85344 | CITIGROUP FUNDING INC CP | 0.26000 | 01/03/11 | 20,000,000.00 | 19,993,500.00 | 0.00 | BNY | CITGM |
| NTRD | CPD | 11/22/10 | 85347 | BARTON CAPITAL LLC CP | 0.25000 | 01/05/11 | 43,634,000.00 | 43,620,667.39 | 0.00 | BNY | RBCDR |
| NTRD | CPD | 11/22/10 | 85348 | THAMES ASSET GLOBAL SEC INC CP | 0.24000 | 12/20/10 | 50,000,000.00 | 49,990,666.67 | 0.00 | BNY | LOOP |
| NTRD | CPD | 11/22/10 | 85349 | JUPITER SEC CO LLC CP | 0.23000 | 12/23/10 | 50,000,000.00 | 49,990,097.22 | 0.00 | BNY | JPM |
| NTRD | CPD | 11/22/10 | 85350 | JUPITER SEC CO LLC CP | 0.23000 | 12/22/10 | 25,000,000.00 | 24,995,208.33 | 0.00 | BNY | JPM |
| NTRD | CPD | 11/22/10 | 85351 | DEUTSCHE BK FINANCIAL INC CP | 0.24000 | 12/30/10 | 50,000,000.00 | 49,987,333.33 | 0.00 | BNY | DBAG |
| NTRD | CPD | 11/22/10 | 85352 | THUNDER BAY FUNDING LLC CP | 0.24000 | 01/20/11 | 27,500,000.00 | 27,489,183.33 | 0.00 | BNY | ALA |
| NTRD | CPD | 11/22/10 | 85353 | TOYOTA MOTOR CREDIT CORP CP | 0.26000 | 02/18/11 | 7,509,000.00 | 7,504,227.61 | 0.00 | BNY | TFS |
| NTRD | CPD | 11/23/10 | 85362 | THUNDER BAY FUNDING LLC CP | 0.25000 | 01/20/11 | 20,010,000.00 | 20,001,940.42 | 0.00 | BNY | BA |
| NTRD | CPD | 11/23/10 | 85363 | JUPITER SEC CO LLC CP | 0.23000 | 12/23/10 | 50,000,000.00 | 49,990,416.67 | 0.00 | BNY | CITGM |
| NTRD | CPD | 11/23/10 | 85364 | REGENCY MARKETS NO. 1 LLC CP | 0.24000 | 12/20/10 | 23,706,000.00 | 23,701,732.92 | 0.00 | BNY | LOOP |
| NTRD | CPD | 11/23/10 | 85365 | JUPITER SEC CO LLC CP | 0.25000 | 01/20/11 | 50,000,000.00 | 49,979,861.11 | 0.00 | BNY | JPM |
| NTRD | CPD | 11/23/10 | 85366 | COMMERZBANK US FINANCE INC CP | 0.23000 | 12/30/10 | 50,000,000.00 | 49,988,180.56 | 0.00 | BNY | MFR |

Los Angeles County Treasurer
Investment Transactions Journal
Purchase Detail Report
Group: Pooled Surplus Investments
For the Period November 1, 2010 to November 30, 2010
Attachment VIII

| Account | Sec Type | Settle Date | Sec ID | Description | Face Rate | Mat Date | Par Amount | Principal | Purch Int | Bank | Broker |
|---------|----------|-------------|--------|-------------------------------|-----------|----------|---------------|---------------|-----------|------|--------|
| NTRD | CPD | 11/23/10 | 85367 | CAFCO LLC CP | 0.27000 | 02/14/11 | 50,000,000.00 | 49,968,875.00 | 0.00 | BNY | CITGM |
| NTRD | CPD | 11/23/10 | 85369 | ING US FUNDING LLC CP | 0.22000 | 12/16/10 | 44,000,000.00 | 43,993,815.56 | 0.00 | BNY | INGF |
| NTRD | CPD | 11/23/10 | 85370 | BRYANT PARK FUNDING LLC CP | 0.23000 | 12/01/10 | 43,000,000.00 | 42,997,802.22 | 0.00 | BNY | CITGM |
| NTRD | CPD | 11/23/10 | 85371 | UBS FINANCE (DELAWARE) LLC CP | 0.20000 | 11/30/10 | 50,000,000.00 | 49,998,055.56 | 0.00 | BNY | UBSWAR |
| NTRD | CPD | 11/23/10 | 85372 | UBS FINANCE (DELAWARE) LLC CP | 0.20000 | 11/30/10 | 50,000,000.00 | 49,998,055.56 | 0.00 | BNY | UBSWAR |
| NTRD | CPD | 11/23/10 | 85373 | BRYANT PARK FUNDING LLC CP | 0.23000 | 12/08/10 | 36,993,000.00 | 36,989,454.84 | 0.00 | BNY | CITGM |
| NTRD | CPD | 11/23/10 | 85374 | JUPITER SEC CO LLC CP | 0.25000 | 02/18/11 | 35,000,000.00 | 34,978,854.17 | 0.00 | BNY | ALA |
| NTRD | CPD | 11/23/10 | 85375 | HSBC FINANCE CORP CP | 0.23000 | 01/24/11 | 50,000,000.00 | 49,980,194.44 | 0.00 | BNY | MFR |
| NTRD | CPD | 11/24/10 | 85381 | BRYANT PARK FUNDING LLC CP | 0.25000 | 01/05/11 | 50,000,000.00 | 49,985,416.67 | 0.00 | BNY | CITGM |
| NTRD | CPD | 11/24/10 | 85382 | BRYANT PARK FUNDING LLC CP | 0.24000 | 01/07/11 | 50,000,000.00 | 49,985,333.33 | 0.00 | BNY | ALA |
| NTRD | CPD | 11/24/10 | 85385 | REGENCY MARKETS NO. 1 LLC CP | 0.25000 | 12/22/10 | 50,000,000.00 | 49,990,277.78 | 0.00 | BNY | JPM |
| NTRD | CPD | 11/24/10 | 85386 | ABBAY NATIONAL NA LLC CP | 0.25000 | 01/03/11 | 50,000,000.00 | 49,986,111.11 | 0.00 | BNY | MFR |
| NTRD | CPD | 11/24/10 | 85387 | THUNDER BAY FUNDING LLC CP | 0.22000 | 11/29/10 | 50,000,000.00 | 49,998,472.22 | 0.00 | BNY | RBCDR |
| NTRD | CPD | 11/24/10 | 85388 | THUNDER BAY FUNDING LLC CP | 0.22000 | 11/29/10 | 10,914,000.00 | 10,913,666.52 | 0.00 | BNY | RBCDR |
| NTRD | CPD | 11/24/10 | 85390 | CIESCO LLC CP | 0.26000 | 02/17/11 | 50,000,000.00 | 49,969,305.56 | 0.00 | BNY | ALA |
| NTRD | CPD | 11/24/10 | 85391 | COMMERZBANK US FINANCE INC CP | 0.24000 | 01/07/11 | 50,000,000.00 | 49,985,333.33 | 0.00 | BNY | MFR |
| NTRD | CPD | 11/24/10 | 85395 | BRYANT PARK FUNDING LLC CP | 0.25000 | 01/05/11 | 43,964,000.00 | 43,951,177.17 | 0.00 | BNY | CITGM |
| NTRD | CPD | 11/24/10 | 85396 | BRYANT PARK FUNDING LLC CP | 0.25000 | 01/04/11 | 50,000,000.00 | 49,985,763.89 | 0.00 | BNY | CITGM |
| NTRD | CPD | 11/26/10 | 85409 | SHEFFIELD RECEIVABLES CORP CP | 0.23000 | 01/18/11 | 27,600,000.00 | 27,590,654.33 | 0.00 | BNY | LOOP |
| NTRD | CPD | 11/26/10 | 85410 | CRC FUNDING LLC CP | 0.26000 | 01/21/11 | 10,500,000.00 | 10,495,753.33 | 0.00 | BNY | CITGM |
| NTRD | CPD | 11/26/10 | 85412 | ING US FUNDING LLC CP | 0.22000 | 12/29/10 | 50,000,000.00 | 49,989,916.67 | 0.00 | BNY | INGF |
| NTRD | CPD | 11/26/10 | 85413 | SHEFFIELD RECEIVABLES CORP CP | 0.24000 | 01/26/11 | 45,000,000.00 | 44,981,700.00 | 0.00 | BNY | ALA |
| NTRD | CPD | 11/29/10 | 85415 | JUPITER SEC CO LLC CP | 0.25000 | 01/12/11 | 50,000,000.00 | 49,984,722.22 | 0.00 | BNY | JPM |
| NTRD | CPD | 11/29/10 | 85416 | COMMERZBANK US FINANCE INC CP | 0.22000 | 01/03/11 | 50,000,000.00 | 49,989,305.56 | 0.00 | BNY | LOOP |
| NTRD | CPD | 11/29/10 | 85417 | SHEFFIELD RECEIVABLES CORP CP | 0.23000 | 01/11/11 | 50,000,000.00 | 49,986,263.89 | 0.00 | BNY | BCI |
| NTRD | CPD | 11/29/10 | 85419 | BRYANT PARK FUNDING LLC CP | 0.25000 | 01/05/11 | 35,000,000.00 | 34,991,006.94 | 0.00 | BNY | JPM |
| NTRD | CPD | 11/29/10 | 85420 | ABBAY NATIONAL NA LLC CP | 0.25000 | 01/03/11 | 50,000,000.00 | 49,987,847.22 | 0.00 | BNY | MFR |
| NTRD | CPD | 11/29/10 | 85421 | FALCON ASSET SEC CO LLC CP | 0.23000 | 12/27/10 | 50,000,000.00 | 49,991,055.56 | 0.00 | BNY | CITGM |
| NTRD | CPD | 11/29/10 | 85422 | CARGILL INC CP | 0.23000 | 01/21/11 | 35,000,000.00 | 34,988,148.61 | 0.00 | BNY | JPM |
| NTRD | CPD | 11/30/10 | 85426 | DANSKE CORP CP | 0.24500 | 01/03/11 | 50,000,000.00 | 49,988,430.56 | 0.00 | BNY | CITGM |
| NTRD | CPD | 11/30/10 | 85431 | FALCON ASSET SEC CO LLC CP | 0.23000 | 12/23/10 | 50,000,000.00 | 49,992,652.78 | 0.00 | BNY | CITGM |
| NTRD | CPD | 11/30/10 | 85432 | BARTON CAPITAL LLC CP | 0.22000 | 12/10/10 | 39,382,000.00 | 39,379,593.32 | 0.00 | BNY | ALA |
| NTRD | CPD | 11/30/10 | 85433 | ABBAY NATIONAL NA LLC CP | 0.26000 | 01/03/11 | 50,000,000.00 | 49,987,722.22 | 0.00 | BNY | MFR |
| NTRD | CPD | 11/30/10 | 85434 | BRYANT PARK FUNDING LLC CP | 0.24000 | 01/03/11 | 40,449,000.00 | 40,439,831.56 | 0.00 | BNY | LOOP |
| NTRD | CPD | 11/30/10 | 85436 | SHEFFIELD RECEIVABLES CORP CP | 0.23000 | 01/13/11 | 50,000,000.00 | 49,985,944.44 | 0.00 | BNY | ALA |
| NTRD | CPD | 11/30/10 | 85439 | UBS FINANCE (DELAWARE) LLC CP | 0.22000 | 01/14/11 | 50,000,000.00 | 49,986,250.00 | 0.00 | BNY | UBSWAR |
| NTRD | CPD | 11/30/10 | 85440 | UBS FINANCE (DELAWARE) LLC CP | 0.22000 | 01/14/11 | 50,000,000.00 | 49,986,250.00 | 0.00 | BNY | UBSWAR |
| NTRD | CPD | 11/30/10 | 85441 | DEUTSCHE BK FINANCIAL INC CP | 0.25000 | 01/03/11 | 50,000,000.00 | 49,988,194.44 | 0.00 | BNY | DBAG |
| NTRD | CPD | 11/30/10 | 85442 | DEUTSCHE BK FINANCIAL INC CP | 0.25000 | 01/03/11 | 25,000,000.00 | 24,994,097.22 | 0.00 | BNY | DBAG |
| NTRD | CPD | 11/30/10 | 85445 | COMMERZBANK US FINANCE INC CP | 0.24000 | 01/05/11 | 50,000,000.00 | 49,988,000.00 | 0.00 | BNY | MFR |

Los Angeles County Treasurer
Investment Transactions Journal
Purchase Detail Report
Group: Pooled Surplus Investments
For the Period November 1, 2010 to November 30, 2010
Attachment VIII

| Account | Sec Type | Settle Date | Sec ID | Description | Face Rate | Mat Date | Par Amount | Principal | Purch Int | Bank | Broker |
|---------|-------------------|-------------|--------|--------------------------|-----------|----------|-------------------------|-------------------------|-------------------|------|---------|
| NTRD | CPD | 11/30/10 | 85451 | ABBEY NATIONAL NA LLC CP | 0.26000 | 01/06/11 | 50,000,000.00 | 49,986,638.89 | 0.00 | BNY | MFR |
| | CPD Total | | | | | | 6,078,920,000.00 | 6,077,400,376.14 | 0.00 | | |
| NTRD | FFCB | 11/03/10 | 85190 | FFCB (CALLABLE) | 1.50000 | 07/21/15 | 50,000,000.00 | 50,000,000.00 | 25,000.00 | BNY | LOOP |
| NTRD | FFCB | 11/04/10 | 85200 | FFCB (CALLABLE) | 1.23000 | 11/04/14 | 25,000,000.00 | 25,000,000.00 | 0.00 | BNY | FTNFCM |
| NTRD | FFCB | 11/24/10 | 85319 | FFCB (CALLABLE) | 1.98000 | 11/24/15 | 25,000,000.00 | 24,987,500.00 | 0.00 | BNY | MFR |
| NTRD | FFCB | 11/24/10 | 85320 | FFCB (CALLABLE) | 1.98000 | 11/24/15 | 25,000,000.00 | 24,985,000.00 | 0.00 | BNY | RWB |
| NTRD | FFCB | 11/24/10 | 85355 | FFCB (CALLABLE) | 1.62000 | 11/16/15 | 26,495,000.00 | 26,321,192.80 | 9,538.20 | BNY | FTNFCM |
| | FFCB Total | | | | | | 151,495,000.00 | 151,293,692.80 | 34,538.20 | | |
| NTRD | FHLB | 11/03/10 | 85186 | FHLB | 1.75000 | 09/11/15 | 25,000,000.00 | 25,515,500.00 | 108,159.72 | BNY | MS |
| NTRD | FHLB | 11/03/10 | 85188 | FHLB | 1.63000 | 08/20/15 | 50,000,000.00 | 50,818,000.00 | 165,263.89 | BNY | CITGM |
| NTRD | FHLB | 11/04/10 | 85192 | FHLB (CALLABLE) | 1.27000 | 01/26/15 | 34,200,000.00 | 34,148,700.00 | 9,652.00 | BNY | MFR |
| NTRD | FHLB | 11/04/10 | 85199 | FHLB (CALLABLE) | 1.27000 | 01/26/15 | 25,000,000.00 | 24,993,750.00 | 7,055.56 | BNY | FTNFCM |
| NTRD | FHLB | 11/05/10 | 85222 | FHLB | 0.25000 | 11/04/11 | 50,000,000.00 | 50,000,000.00 | 347.22 | BNY | BA |
| NTRD | FHLB | 11/08/10 | 85145 | FHLB (CALLABLE) | 0.40000 | 11/25/11 | 25,000,000.00 | 25,000,000.00 | 0.00 | BNY | GS |
| NTRD | FHLB | 11/10/10 | 85083 | FHLB (CALLABLE) | 1.60000 | 11/10/15 | 25,000,000.00 | 24,987,500.00 | 0.00 | BNY | RWB |
| NTRD | FHLB | 11/10/10 | 85117 | FHLB (CALLABLE) | 1.65000 | 11/10/15 | 13,705,000.00 | 13,655,662.00 | 0.00 | BNY | FTNFCM |
| NTRD | FHLB | 11/15/10 | 85266 | FHLB (CALLABLE) | 1.50000 | 04/21/15 | 15,325,000.00 | 15,283,009.50 | 15,325.00 | BNY | RWB |
| NTRD | FHLB | 11/16/10 | 85060 | FHLB (CALLABLE) | 1.62500 | 11/16/15 | 25,000,000.00 | 24,981,250.00 | 0.00 | BNY | GPS |
| NTRD | FHLB | 11/18/10 | 85163 | FHLB (CALLABLE) | 1.60000 | 11/18/15 | 25,000,000.00 | 25,000,000.00 | 0.00 | BNY | MFR |
| NTRD | FHLB | 11/19/10 | 85228 | FHLB (CALLABLE) | 1.55000 | 11/18/15 | 35,000,000.00 | 35,000,000.00 | 1,506.94 | BNY | KEYBANC |
| NTRD | FHLB | 11/22/10 | 85212 | FHLB (CALLABLE) | 1.50000 | 08/17/15 | 17,500,000.00 | 17,482,500.00 | 3,645.83 | BNY | LOOP |
| NTRD | FHLB | 11/30/10 | 85232 | FHLB (CALLABLE) | 1.55000 | 11/25/15 | 25,000,000.00 | 24,980,500.00 | 0.00 | BNY | FTNFCM |
| NTRD | FHLB | 11/30/10 | 85428 | FHLB (CALLABLE) | 1.70000 | 11/23/15 | 19,800,000.00 | 19,661,400.00 | 6,545.00 | BNY | TULL |
| | FHLB Total | | | | | | 410,530,000.00 | 411,507,771.50 | 317,501.16 | | |
| NTRD | FHLM | 11/04/10 | 85076 | FHLMC (CALLABLE) | 1.70000 | 11/04/15 | 25,000,000.00 | 24,995,000.00 | 0.00 | BNY | BCI |
| NTRD | FHLM | 11/04/10 | 85144 | FHLMC (CALLABLE) | 1.70000 | 11/04/15 | 21,300,000.00 | 21,268,050.00 | 0.00 | BNY | BCI |
| NTRD | FHLM | 11/16/10 | 85061 | FHLMC (CALLABLE) | 1.70000 | 11/16/15 | 25,000,000.00 | 24,981,250.00 | 0.00 | BNY | JEFF |
| NTRD | FHLM | 11/16/10 | 85062 | FHLMC (CALLABLE) | 1.70000 | 11/16/15 | 25,000,000.00 | 24,975,000.00 | 0.00 | BNY | RV |
| NTRD | FHLM | 11/16/10 | 85063 | FHLMC (CALLABLE) | 1.70000 | 11/16/15 | 25,000,000.00 | 24,975,000.00 | 0.00 | BNY | PIPE |
| NTRD | FHLM | 11/17/10 | 85147 | FHLMC (CALLABLE) | 1.75000 | 11/17/15 | 25,000,000.00 | 24,975,000.00 | 0.00 | BNY | MFR |
| NTRD | FHLM | 11/17/10 | 85182 | FHLMC (CALLABLE) | 1.75000 | 11/17/15 | 15,000,000.00 | 14,997,000.00 | 0.00 | BNY | FTNFCM |
| NTRD | FHLM | 11/22/10 | 85229 | FHLMC (CALLABLE) | 1.75000 | 11/17/15 | 31,250,000.00 | 31,250,000.00 | 7,595.49 | BNY | UBSWAR |
| NTRD | FHLM | 11/24/10 | 85261 | FHLMC (CALLABLE) | 1.70000 | 11/24/15 | 25,000,000.00 | 25,000,000.00 | 0.00 | BNY | CITGM |
| NTRD | FHLM | 11/24/10 | 85321 | FHLMC (CALLABLE) | 1.70000 | 11/24/15 | 21,000,000.00 | 20,865,516.00 | 0.00 | BNY | CITGM |
| NTRD | FHLM | 11/24/10 | 85384 | FHLMC (CALLABLE) | 1.75000 | 11/23/15 | 50,000,000.00 | 49,750,000.00 | 2,430.56 | BNY | CITGM |
| NTRD | FHLM | 11/29/10 | 85399 | FHLMC (CALLABLE) | 1.75000 | 11/23/15 | 25,000,000.00 | 24,847,500.00 | 7,291.67 | BNY | RWB |
| NTRD | FHLM | 11/29/10 | 85400 | FHLMC (CALLABLE) | 1.75000 | 11/17/15 | 25,000,000.00 | 24,868,750.00 | 14,583.33 | BNY | TULL |

Los Angeles County Treasurer
Investment Transactions Journal
Purchase Detail Report
Group: Pooled Surplus Investments
For the Period November 1, 2010 to November 30, 2010
Attachment VIII

| Account | Sec Type | Settle Date | Sec ID | Description | Face Rate | Mat Date | Par Amount | Principal | Purch Int | Bank | Broker |
|-------------------|----------|-------------|--------|---------------------------|-----------|----------|-----------------------|-----------------------|-------------------|------|--------|
| NTRD | FHLM | 11/29/10 | 85401 | FHLMC (CALLABLE) | 1.75000 | 11/17/15 | 25,000,000.00 | 24,868,750.00 | 14,583.33 | BNY | MISC |
| NTRD | FHLM | 11/30/10 | 85424 | FHLMC (CALLABLE) | 1.75000 | 11/17/15 | 30,000,000.00 | 29,835,000.00 | 18,958.33 | BNY | GPS |
| NTRD | FHLM | 11/30/10 | 85435 | FHLMC (CALLABLE) | 1.75000 | 11/17/15 | 50,000,000.00 | 49,750,000.00 | 31,597.22 | BNY | FTNFCM |
| NTRD | FHLM | 11/30/10 | 85449 | FHLMC (CALLABLE) | 1.75000 | 11/17/15 | 50,000,000.00 | 49,867,500.00 | 31,597.22 | BNY | MORCO |
| FHLM Total | | | | | | | 493,550,000.00 | 492,069,316.00 | 128,637.15 | | |
| NTRD | FNMA | 11/03/10 | 85185 | FNMA (CALLABLE) | 1.55000 | 10/27/15 | 25,000,000.00 | 25,000,000.00 | 6,458.33 | BNY | MORCO |
| NTRD | FNMA | 11/03/10 | 85189 | FNMA (CALLABLE) | 1.55000 | 10/27/15 | 50,000,000.00 | 49,994,000.00 | 12,916.67 | BNY | RWB |
| NTRD | FNMA | 11/15/10 | 85146 | FNMA (CALLABLE) | 1.62500 | 11/12/15 | 25,000,000.00 | 24,910,000.00 | 3,385.42 | BNY | JPM |
| NTRD | FNMA | 11/15/10 | 85227 | FNMA (CALLABLE) | 1.55000 | 11/12/15 | 25,000,000.00 | 25,000,000.00 | 3,229.17 | BNY | MS |
| NTRD | FNMA | 11/16/10 | 85059 | FNMA (CALLABLE) | 1.70000 | 11/16/15 | 25,000,000.00 | 25,000,000.00 | 0.00 | BNY | MS |
| NTRD | FNMA | 11/16/10 | 85118 | FNMA (CALLABLE) | 1.70000 | 11/16/15 | 25,000,000.00 | 24,932,000.00 | 0.00 | BNY | MS |
| NTRD | FNMA | 11/18/10 | 85096 | FNMA (CALLABLE) | 1.70000 | 11/16/15 | 25,000,000.00 | 24,950,000.00 | 2,361.11 | BNY | RWB |
| NTRD | FNMA | 11/23/10 | 85244 | FNMA (CALLABLE) | 1.56000 | 11/23/15 | 25,000,000.00 | 25,000,000.00 | 0.00 | BNY | BCI |
| NTRD | FNMA | 11/24/10 | 85164 | FNMA (CALLABLE) | 1.50000 | 11/24/15 | 25,000,000.00 | 24,937,500.00 | 0.00 | BNY | MORCO |
| NTRD | FNMA | 11/24/10 | 85211 | FNMA (CALLABLE) | 1.50000 | 11/24/15 | 11,250,000.00 | 11,244,375.00 | 0.00 | BNY | LOOP |
| FNMA Total | | | | | | | 261,250,000.00 | 260,967,875.00 | 28,350.70 | | |
| NTRD | MCSA | 11/09/10 | 85082 | FNMA (CALLABLE) | 3.00000 | 11/09/15 | 25,000,000.00 | 25,000,000.00 | 0.00 | BNY | ALA |
| NTRD | MCSA | 11/17/10 | 85077 | FNMA (CALLABLE) | 3.00000 | 11/17/15 | 25,000,000.00 | 25,000,000.00 | 0.00 | BNY | MISC |
| NTRD | MCSA | 11/17/10 | 85078 | FNMA (CALLABLE) | 3.00000 | 11/17/15 | 25,000,000.00 | 25,000,000.00 | 0.00 | BNY | BA |
| NTRD | MCSA | 11/17/10 | 85079 | FNMA (CALLABLE) | 3.00000 | 11/17/15 | 25,000,000.00 | 25,000,000.00 | 0.00 | BNY | MIZO |
| NTRD | MCSA | 11/17/10 | 85080 | FNMA (CALLABLE) | 3.00000 | 11/17/15 | 25,000,000.00 | 25,000,000.00 | 0.00 | BNY | MFR |
| NTRD | MCSA | 11/19/10 | 85097 | FNMA (CALLABLE) | 3.50000 | 11/19/15 | 25,000,000.00 | 25,000,000.00 | 0.00 | BNY | WFI |
| NTRD | MCSA | 11/19/10 | 85098 | FNMA (CALLABLE) | 3.50000 | 11/19/15 | 25,000,000.00 | 25,000,000.00 | 0.00 | BNY | LOOP |
| NTRD | MCSA | 11/23/10 | 85119 | FNMA (CALLABLE) | 4.00000 | 11/23/15 | 25,000,000.00 | 25,000,000.00 | 0.00 | BNY | CITGM |
| NTRD | MCSA | 11/23/10 | 85120 | FNMA (CALLABLE) | 4.00000 | 11/23/15 | 25,000,000.00 | 25,000,000.00 | 0.00 | BNY | TULL |
| NTRD | MCSA | 11/24/10 | 85249 | FNMA (CALLABLE) | 4.00000 | 11/24/15 | 25,000,000.00 | 25,000,000.00 | 0.00 | BNY | PIPE |
| NTRD | MCSA | 11/24/10 | 85250 | FNMA (CALLABLE) | 4.00000 | 11/24/15 | 25,000,000.00 | 25,000,000.00 | 0.00 | BNY | MFR |
| MCSA Total | | | | | | | 275,000,000.00 | 275,000,000.00 | 0.00 | | |
| NTRD | NCD1 | 11/24/10 | 85397 | UNION BK OF CALIFORNIA CD | 0.25000 | 02/25/11 | 50,000,000.00 | 50,000,000.00 | 0.00 | BNY | UNION |
| NTRD | NCD1 | 11/30/10 | 85443 | UNION BK OF CALIFORNIA CD | 0.24000 | 01/28/11 | 50,000,000.00 | 50,000,000.00 | 0.00 | BNY | UNION |
| NCD1 Total | | | | | | | 100,000,000.00 | 100,000,000.00 | 0.00 | | |
| NTRD | NOTE | 11/05/10 | 85223 | USTN | 1.12500 | 12/15/11 | 50,000,000.00 | 50,486,328.13 | 219,774.59 | BNY | CITGM |
| NTRD | NOTE | 11/05/10 | 85224 | USTN | 1.12500 | 12/15/11 | 50,000,000.00 | 50,486,328.13 | 219,774.59 | BNY | CITGM |
| NTRD | NOTE | 11/30/10 | 85437 | USTN | 1.12500 | 12/15/11 | 50,000,000.00 | 50,421,875.00 | 258,196.72 | BNY | BA |
| NTRD | NOTE | 11/30/10 | 85438 | USTN | 1.12500 | 12/15/11 | 50,000,000.00 | 50,421,875.00 | 258,196.72 | BNY | BA |
| NOTE Total | | | | | | | 200,000,000.00 | 201,816,406.26 | 955,942.62 | | |

Los Angeles County Treasurer
Investment Transactions Journal
Purchase Detail Report
Group: Pooled Surplus Investments
For the Period November 1, 2010 to November 30, 2010
Attachment VIII

| Account | Sec Type | Settle Date | Sec ID | Description | Face Rate | Mat Date | Par Amount | Principal | Purch Int | Bank | Broker |
|--------------------|----------|-------------|--------|--------------------------------|-----------|----------|-------------------------|-------------------------|---------------------|------|--------|
| NTRD | YANK1 | 11/01/10 | 85169 | CIBC NY CD | 0.22000 | 01/20/11 | 50,000,000.00 | 50,001,110.59 | 0.00 | BNY | MFR |
| NTRD | YANK1 | 11/01/10 | 85170 | CIBC NY CD | 0.22000 | 01/20/11 | 25,000,000.00 | 25,000,555.30 | 0.00 | BNY | MFR |
| NTRD | YANK1 | 11/03/10 | 85184 | BARCLAYS BK PLC NY CD | 0.20000 | 12/30/10 | 50,000,000.00 | 50,000,000.00 | 0.00 | BNY | BCI |
| NTRD | YANK1 | 11/04/10 | 85206 | BARCLAYS BK PLC NY CD | 0.20000 | 12/30/10 | 50,000,000.00 | 50,000,000.00 | 0.00 | BNY | BCI |
| NTRD | YANK1 | 11/05/10 | 85209 | DNB NOR BANK ASA NY CD | 0.21500 | 12/22/10 | 50,000,000.00 | 50,000,000.00 | 0.00 | BNY | TULL |
| NTRD | YANK1 | 11/05/10 | 85210 | DNB NOR BANK ASA NY CD | 0.21500 | 12/22/10 | 25,000,000.00 | 25,000,000.00 | 0.00 | BNY | TULL |
| NTRD | YANK1 | 11/08/10 | 85226 | A & NZ BANKING GROUP NY CD | 0.21000 | 01/05/11 | 50,000,000.00 | 50,000,805.30 | 0.00 | BNY | MFR |
| NTRD | YANK1 | 11/10/10 | 85259 | TORONTO DOMINION BK NY CD | 0.20000 | 12/16/10 | 50,000,000.00 | 50,000,000.00 | 0.00 | BNY | TULL |
| NTRD | YANK1 | 11/15/10 | 85268 | BK OF MONTREAL CHICAGO CD | 0.24000 | 12/17/10 | 50,000,000.00 | 50,000,444.35 | 0.00 | BNY | MFR |
| NTRD | YANK1 | 11/15/10 | 85280 | CREDIT SUISSE NY CD | 0.23000 | 12/29/10 | 50,000,000.00 | 50,000,610.95 | 0.00 | BNY | MFR |
| NTRD | YANK1 | 11/15/10 | 85285 | SOCIETE GENERALE NY CD | 0.26000 | 12/21/10 | 50,000,000.00 | 50,000,499.88 | 0.00 | BNY | MFR |
| NTRD | YANK1 | 11/15/10 | 85289 | BNP PARIBAS SF CD | 0.25000 | 12/20/10 | 50,000,000.00 | 50,000,000.00 | 0.00 | BNY | BNPPSC |
| NTRD | YANK1 | 11/15/10 | 85290 | BK OF MONTREAL CHICAGO CD | 0.23000 | 12/28/10 | 50,000,000.00 | 50,000,597.07 | 0.00 | BNY | MFR |
| NTRD | YANK1 | 11/16/10 | 85294 | CREDIT SUISSE NY CD | 0.24000 | 12/20/10 | 50,000,000.00 | 50,000,000.00 | 0.00 | BNY | CSFB |
| NTRD | YANK1 | 11/16/10 | 85295 | CREDIT SUISSE NY CD | 0.24000 | 12/20/10 | 25,000,000.00 | 25,000,000.00 | 0.00 | BNY | CSFB |
| NTRD | YANK1 | 11/19/10 | 85345 | NORDEA BK FINLAND PLC NY CD | 0.22000 | 12/21/10 | 50,000,000.00 | 50,000,000.00 | 0.00 | BNY | TULL |
| NTRD | YANK1 | 11/23/10 | 85368 | A & NZ BANKING GROUP NY CD | 0.23000 | 02/23/11 | 50,000,000.00 | 50,001,277.06 | 0.00 | BNY | MFR |
| NTRD | YANK1 | 11/24/10 | 85354 | BNP PARIBAS SF CD | 0.25000 | 12/28/10 | 50,000,000.00 | 50,000,000.00 | 0.00 | BNY | BNPPSC |
| NTRD | YANK1 | 11/24/10 | 85356 | RABOBANK NEDERLAND NV NY CD | 0.25000 | 02/24/11 | 50,000,000.00 | 50,000,000.00 | 0.00 | BNY | RABO |
| NTRD | YANK1 | 11/24/10 | 85357 | SOCIETE GENERALE NY CD | 0.26000 | 12/31/10 | 50,000,000.00 | 50,000,513.76 | 0.00 | BNY | MFR |
| NTRD | YANK1 | 11/24/10 | 85358 | SOCIETE GENERALE NY CD | 0.26000 | 12/31/10 | 25,000,000.00 | 25,000,256.88 | 0.00 | BNY | MFR |
| NTRD | YANK1 | 11/24/10 | 85378 | A & NZ BANKING GROUP NY CD | 0.32000 | 03/10/11 | 25,000,000.00 | 25,005,136.73 | 16,666.67 | BNY | INGF |
| NTRD | YANK1 | 11/24/10 | 85379 | SVENSKA HANDELSBANKEN AB NY CD | 0.26000 | 02/14/11 | 50,000,000.00 | 50,001,135.77 | 4,333.33 | BNY | INGF |
| NTRD | YANK1 | 11/24/10 | 85380 | BK OF NOVA SCOTIA HOUSTON CD | 0.23000 | 01/24/11 | 50,000,000.00 | 50,000,846.91 | 0.00 | BNY | MFR |
| NTRD | YANK1 | 11/24/10 | 85383 | TORONTO DOMINION BK NY CD | 0.22000 | 12/22/10 | 50,000,000.00 | 50,000,000.00 | 0.00 | BNY | TULL |
| NTRD | YANK1 | 11/24/10 | 85392 | DNB NOR BANK ASA NY CD | 0.23000 | 01/28/11 | 50,000,000.00 | 50,000,000.00 | 0.00 | BNY | TULL |
| NTRD | YANK1 | 11/24/10 | 85393 | RABOBANK NEDERLAND NV NY CD | 0.27000 | 02/28/11 | 50,000,000.00 | 50,000,000.00 | 0.00 | BNY | TULL |
| NTRD | YANK1 | 11/24/10 | 85394 | RABOBANK NEDERLAND NV NY CD | 0.27000 | 02/28/11 | 50,000,000.00 | 50,000,000.00 | 0.00 | BNY | TULL |
| NTRD | YANK1 | 11/26/10 | 85411 | BNP PARIBAS SF CD | 0.24000 | 12/30/10 | 50,000,000.00 | 50,000,000.00 | 0.00 | BNY | BNPPSC |
| NTRD | YANK1 | 11/29/10 | 85418 | BNP PARIBAS SF CD | 0.24000 | 01/03/11 | 50,000,000.00 | 50,000,000.00 | 0.00 | BNY | BNPPSC |
| NTRD | YANK1 | 11/30/10 | 85444 | NORDEA BK FINLAND PLC NY CD | 0.25000 | 01/31/11 | 50,000,000.00 | 50,000,860.76 | 0.00 | BNY | MFR |
| NTRD | YANK1 | 11/30/10 | 85446 | BARCLAYS BK PLC NY CD | 0.28000 | 02/01/11 | 50,000,000.00 | 50,000,000.00 | 0.00 | BNY | BCI |
| NTRD | YANK1 | 11/30/10 | 85447 | BARCLAYS BK PLC NY CD | 0.28000 | 02/01/11 | 39,000,000.00 | 39,000,000.00 | 0.00 | BNY | BCI |
| NTRD | YANK1 | 11/30/10 | 85448 | BNP PARIBAS SF CD | 0.26000 | 01/20/11 | 50,000,000.00 | 50,000,000.00 | 0.00 | BNY | BNPPSC |
| YANK1 Total | | | | | | | 1,564,000,000.00 | 1,564,014,651.31 | 21,000.00 | | |
| NTRD Total | | | | | | | 9,809,745,000.00 | 9,809,781,339.01 | 1,754,303.16 | | |
| TRADE | NOTE | 11/10/10 | 85260 | USTN | 1.25000 | 10/31/15 | 50,000,000.00 | 50,000,000.00 | 17,265.19 | BNY | BA |
| TRADE | NOTE | 11/15/10 | 85281 | USTN | 1.25000 | 10/31/15 | 50,000,000.00 | 49,875,000.00 | 25,897.79 | BNY | BA |

Los Angeles County Treasurer
 Investment Transactions Journal
 Purchase Detail Report
 Group: Pooled Surplus Investments
 For the Period November 1, 2010 to November 30, 2010
 Attachment VIII

| Account | Sec Type | Settle Date | Sec ID | Description | Face Rate | Mat Date | Par Amount | Principal | Purch Int | Bank | Broker |
|--------------------|----------|-------------|--------|-------------|-----------|----------|--------------------------|--------------------------|---------------------|------|--------|
| TRADE | NOTE | 11/16/10 | 85292 | USTN | 1.25000 | 10/31/15 | 50,000,000.00 | 49,402,343.75 | 27,624.31 | BNY | BA |
| TRADE | NOTE | 11/30/10 | 85402 | USTN | 1.37500 | 11/30/15 | 50,000,000.00 | 49,609,375.00 | 0.00 | BNY | BA |
| NOTE Total | | | | | | | 200,000,000.00 | 198,886,718.75 | 70,787.29 | | |
| TRADE Total | | | | | | | 200,000,000.00 | 198,886,718.75 | 70,787.29 | | |
| PSI Total | | | | | | | 10,009,745,000.00 | 10,008,668,057.76 | 1,825,090.45 | | |

Los Angeles County Treasurer
Investment Transactions Journal
Sales Detail Report
Group: Pooled Surplus Investments
For the Period November 1, 2010 to November 30, 2010
Attachment VIII

| Settle Date | Portfolio ID | Instrument ID | Description | Txn Type | Txn Price | Par | Principal | Txn/Accrued Interest | Net Cash Flow | Profit/(Loss) |
|-------------|--------------------|---------------|-------------------------|----------|-----------|-----------------------|-----------------------|----------------------|-----------------------|-------------------|
| 11/19/10 | NTRD | 82207 | FFCB 2.94 (CALLABLE) | Call | 100.0000 | 25,000,000.00 | 25,000,000.00 | 0.00 | 25,000,000.00 | 11,793.54 |
| 11/04/10 | NTRD | 82072 | FFCB 3.00 (CALLABLE) | Call | 100.0000 | 25,000,000.00 | 25,000,000.00 | 0.00 | 25,000,000.00 | 0.00 |
| 11/04/10 | NTRD | 82073 | FFCB 3.00 (CALLABLE) | Call | 100.0000 | 25,000,000.00 | 25,000,000.00 | 0.00 | 25,000,000.00 | 0.00 |
| 11/04/10 | NTRD | 82074 | FFCB 3.00 (CALLABLE) | Call | 100.0000 | 25,000,000.00 | 25,000,000.00 | 0.00 | 25,000,000.00 | 0.00 |
| 11/04/10 | NTRD | 82075 | FFCB 3.00 (CALLABLE) | Call | 100.0000 | 23,875,000.00 | 23,875,000.00 | 0.00 | 23,875,000.00 | 9,544.77 |
| 11/04/10 | NTRD | 82076 | FFCB 3.00 (CALLABLE) | Call | 100.0000 | 25,000,000.00 | 25,000,000.00 | 0.00 | 25,000,000.00 | 0.00 |
| | | | FFCB Total | | | 148,875,000.00 | 148,875,000.00 | 0.00 | 148,875,000.00 | 21,338.31 |
| 11/10/10 | NTRD | 79206 | FHLB 3.60 (CALLABLE) | Call | 100.0000 | 35,000,000.00 | 35,000,000.00 | 0.00 | 35,000,000.00 | 1,163.47 |
| 11/17/10 | NTRD | 79205 | FHLB 3.60 (CALLABLE) | Call | 100.0000 | 50,000,000.00 | 50,000,000.00 | 0.00 | 50,000,000.00 | 2,597.03 |
| | | | FHLB Total | | | 85,000,000.00 | 85,000,000.00 | 0.00 | 85,000,000.00 | 3,760.50 |
| 11/04/10 | NTRD | 84428 | FHLMC 2.43 (CALLABLE) | Call | 100.0000 | 17,250,000.00 | 17,250,000.00 | 104,793.75 | 17,354,793.75 | 0.00 |
| 11/18/10 | NTRD | 83621 | FHLMC 3.00 (CALLABLE) | Call | 100.0000 | 25,000,000.00 | 25,000,000.00 | 0.00 | 25,000,000.00 | 28,083.93 |
| 11/18/10 | NTRD | 83630 | FHLMC 3.00 (CALLABLE) | Call | 100.0000 | 29,919,000.00 | 29,919,000.00 | 0.00 | 29,919,000.00 | 107,551.10 |
| 11/18/10 | NTRD | 83663 | FHLMC 3.00 (CALLABLE) | Call | 100.0000 | 27,775,000.00 | 27,775,000.00 | 0.00 | 27,775,000.00 | 62,402.48 |
| 11/19/10 | NTRD | 83677 | FHLMC 3.05 (CALLABLE) | Call | 100.0000 | 25,000,000.00 | 25,000,000.00 | 0.00 | 25,000,000.00 | 28,083.93 |
| 11/19/10 | NTRD | 83772 | FHLMC 3.05 (CALLABLE) | Call | 100.0000 | 28,290,000.00 | 28,290,000.00 | 0.00 | 28,290,000.00 | 0.00 |
| | | | FHLMC Total | | | 153,234,000.00 | 153,234,000.00 | 104,793.75 | 153,338,793.75 | 226,121.44 |
| 11/26/10 | NTRD | 83676 | FNMA 7.125 (CALLABLE) | Call | 100.0000 | 25,000,000.00 | 25,000,000.00 | 0.00 | 25,000,000.00 | 33,700.71 |
| 11/19/10 | NTRD | 83631 | FNMA 7.33 (CALLABLE) | Call | 100.0000 | 25,000,000.00 | 25,000,000.00 | 0.00 | 25,000,000.00 | 0.00 |
| 11/19/10 | NTRD | 83632 | FNMA 7.33 (CALLABLE) | Call | 100.0000 | 25,000,000.00 | 25,000,000.00 | 0.00 | 25,000,000.00 | 0.00 |
| | | | MCSA -FNMA Total | | | 75,000,000.00 | 75,000,000.00 | 0.00 | 75,000,000.00 | 33,700.71 |
| | NTRD Total | | | | | 462,109,000.00 | 462,109,000.00 | 104,793.75 | 462,213,793.75 | 284,920.96 |
| 11/01/10 | TRADE | 85095 | USTN 1.25 | Sell | 100.4688 | 50,000,000.00 | 50,234,375.00 | 54,945.05 | 50,289,320.05 | 234,375.00 |
| 11/24/10 | TRADE | 85292 | USTN 1.25 | Sell | 99.4141 | 50,000,000.00 | 49,707,031.25 | 41,436.46 | 49,748,467.71 | 301,715.73 |
| | | | USTN Total | | | 100,000,000.00 | 99,941,406.25 | 96,381.51 | 100,037,787.76 | 536,090.73 |
| | TRADE Total | | | | | 100,000,000.00 | 99,941,406.25 | 96,381.51 | 100,037,787.76 | 536,090.73 |
| | | | PSI Total | | | 562,109,000.00 | 562,050,406.25 | 201,175.26 | 562,251,581.51 | 821,011.69 |

Los Angeles County Treasurer
Investment Transactions Journal
Sales Detail Report
Group: Specific Purpose Investments
For the Period November 1, 2010 to November 30, 2010
Attachment VIII

| Settle Date | Portfolio ID | Instrument ID | Description | Txn Type | Txn Price | Par | Principal | Txn/Accrued Interest | Net Cash Flow | Profit/(Loss) |
|-------------|--------------|---------------|---|----------|-----------|-------------------|-------------------|----------------------|-------------------|---------------|
| 11/01/10 | GF | 17795 | FLYING TRIANGLE LOAN | Call | 100.0000 | 627.58 | 627.58 | 142.03 | 769.61 | 0.00 |
| 11/02/10 | GF | 03463 | FLYING TRIANGLE LOAN | Call | 100.0000 | 1,927.68 | 1,927.68 | 480.61 | 2,408.29 | 0.00 |
| 11/03/10 | GF | 17795 | FLYING TRIANGLE LOAN | Call | 100.0000 | 29,777.63 | 29,777.63 | 4.49 | 29,782.12 | 0.00 |
| 11/08/10 | GF | 14004 | FLYING TRIANGLE LOAN | Call | 100.0000 | 694.19 | 694.19 | 66.75 | 760.94 | 0.00 |
| 11/09/10 | GF | 12057 | FLYING TRIANGLE LOAN | Call | 100.0000 | 988.59 | 988.59 | 460.62 | 1,449.21 | 0.00 |
| 11/12/10 | GF | 16864 | FLYING TRIANGLE LOAN | Call | 100.0000 | 1,166.30 | 1,166.30 | 195.82 | 1,362.12 | 0.00 |
| | | | FLYING TRIANGLE LOAN Total | | | 35,181.97 | 35,181.97 | 1,350.32 | 36,532.29 | 0.00 |
| | | | GF - GENERAL FUND Total | | | 35,181.97 | 35,181.97 | 1,350.32 | 36,532.29 | 0.00 |
| 11/30/10 | SCAQM | 38556 | S of C LAIF | Sell | 100.0000 | 300,000.00 | 300,000.00 | 0.00 | 300,000.00 | 0.00 |
| | | | LAIF Total | | | 300,000.00 | 300,000.00 | 0.00 | 300,000.00 | 0.00 |
| | | | SCAQM - SOUTH COAST AIR QUALITY MGMT Total | | | 300,000.00 | 300,000.00 | 0.00 | 300,000.00 | 0.00 |
| | | | SPI Total | | | 335,181.97 | 335,181.97 | 1,350.32 | 336,532.29 | 0.00 |

Los Angeles County Treasurer
 Comparison of Investment Cost to Market Value
 As of November 30, 2010
 Attachment IX

| SECURITY TYPE | POOLED | | | SPECIFIC PURPOSE | | |
|-----------------------|-----------------------------------|-----------------------------------|-------------------------------|-------------------------------|-------------------------------|---------------------------|
| | Amortized Cost | Market Value | Difference | Amortized Cost | Market Value | Difference |
| Collateralized CD's | \$0.00 | \$0.00 | \$0.00 | \$0.00 | \$0.00 | \$0.00 |
| Negotiable CD's | 3,595,021,554.04 | 3,594,902,298.00 | (119,256.04) | 0.00 | 0.00 | 0.00 |
| Euro CD's | 0.00 | 0.00 | 0.00 | 0.00 | 0.00 | 0.00 |
| Bankers Acceptances | 19,996,388.89 | 19,996,100.00 | (288.89) | 0.00 | 0.00 | 0.00 |
| Commercial Paper | 8,070,069,840.55 | 8,069,655,525.24 | (414,315.31) | 0.00 | 0.00 | 0.00 |
| Governments | 1,158,995,419.46 | 1,159,818,997.50 | 823,578.04 | 87,176.74 | 111,238.51 | 24,061.77 |
| Agencies | 9,408,351,931.48 | 9,489,333,370.66 | 80,981,439.18 | 5,021,963.76 | 5,035,454.06 | 13,490.30 |
| Municipals | 35,000,000.00 | 35,000,000.00 | 0.00 | 5,250,000.00 | 5,250,000.00 | 0.00 |
| Corp. & Deposit Notes | 947,891,730.46 | 955,426,296.87 | 7,534,566.41 | 2,316,259.08 | 2,318,760.92 | 2,501.84 |
| Repurchase Agreements | 0.00 | 0.00 | 0.00 | 0.00 | 0.00 | 0.00 |
| Asset Backed | 0.00 | 0.00 | 0.00 | 0.00 | 0.00 | 0.00 |
| Other | 0.00 | 0.00 | 0.00 | 63,588,908.24 | 63,588,908.24 | 0.00 |
| TOTAL | <u>\$23,235,326,864.88</u> | <u>\$23,324,132,588.27</u> | <u>\$88,805,723.39</u> | <u>\$76,264,307.82</u> | <u>\$76,304,361.73</u> | <u>\$40,053.91</u> |

Market Pricing Policies and Source:

The Pooled Surplus Investment Portfolio (PSI) is market priced monthly using Bank of New York Trust Company N.A. (BNY) month-end prices. Securities not actively traded, and therefore may not have a month-end price quoted by BNY, are priced in accordance with industry pricing standards and are shown on Attachment IXa. Bond Anticipation Notes are private placements not actively traded, and are not subject to market pricing by BNY. Accordingly, market value is priced at cost. Such non-market priced securities make up 0.15% of the PSI Portfolio.

| Security ID | Security Description | Calculated Market Price |
|-------------|--------------------------------|-------------------------|
| 85213 | BK OF NOVA SCOTIA HOUSTON CD | 99.95000000 |
| 84714 | BARCLAYS BANK PLC NY CD | 100.24331758 |
| 84896 | BK OF AMERICA NA BA | 99.98050000 |
| 85389 | BK OF AMERICA NA BK NOTE | 99.99533348 |
| 83923 | ROYAL BK OF CANADA NY FRN | 99.95000000 |
| 85114 | ROYAL BK OF CANADA NY FRCD | 99.95000000 |
| 85115 | ROYAL BK OF CANADA NY FRCD | 99.95000000 |
| 85116 | ROYAL BK OF CANADA NY FRCD | 99.95000000 |
| 84697 | UNION BK OF CALIFORNIA CD | 100.00016590 |
| 84796 | UNION BK OF CALIFORNIA CD | 99.99943710 |
| 85159 | UNION BK OF CALIFORNIA CD | 99.99343700 |
| 85397 | UNION BK OF CALIFORNIA CD | 99.98309319 |
| 84699 | DEUTSCHE BK AG NY CD | 100.00013848 |
| 84696 | TORONTO DOMINION BK NY CD | 100.00005519 |
| 84730 | SVENSKA HANDELSBANKEN AB NY CD | 100.00024894 |
| 85042 | BK OF MONTREAL CHICAGO CD | 100.00016619 |
| 85043 | BK OF MONTREAL CHICAGO CD | 100.00016619 |
| 85053 | DEUTSCHE BK AG NY CD | 99.99874765 |
| 85054 | DEUTSCHE BK AG NY CD | 99.99874765 |
| 84995 | SVENSKA HANDELSBANKEN AB NY CD | 99.99958018 |
| 84996 | SVENSKA HANDELSBANKEN AB NY CD | 99.99958018 |
| 85259 | TORONTO DOMINION BK NY CD | 99.99777679 |
| 85268 | BK OF MONTREAL CHICAGO CD | 99.99952665 |
| 85294 | CREDIT SUISSE NY CD | 99.99888770 |
| 85295 | CREDIT SUISSE NY CD | 99.99888770 |
| 85289 | BNP PARIBAS SF CD | 99.99944302 |
| 84912 | RABOBANK NEDERLAND NV NY CD | 100.01274959 |
| 84941 | SOCIETE GENERALE NY CD | 100.00054963 |
| 84966 | SVENSKA HANDELSBANKEN AB NY CD | 99.99888443 |
| 84967 | DNB NOR BANK ASA NY CD | 99.99832915 |
| 84842 | NORDEA BK FINLAND PLC NY CD | 99.99888250 |
| 84800 | NORDEA BK FINLAND PLC NY CD | 99.99943740 |
| 85345 | NORDEA BK FINLAND PLC NY CD | 99.99766600 |
| 85285 | SOCIETE GENERALE NY CD | 99.99999836 |
| 85209 | DNB NOR BANK ASA NY CD | 99.99724806 |
| 85210 | DNB NOR BANK ASA NY CD | 99.99724806 |
| 85383 | TORONTO DOMINION BK NY CD | 99.99755536 |
| 84870 | TORONTO DOMINION BK NY CD | 99.99807654 |
| 84756 | WESTPAC BANKING CORP NY CD | 99.99865800 |
| 84772 | BK OF NOVA SCOTIA HOUSTON CD | 99.99932442 |
| 84773 | BK OF NOVA SCOTIA HOUSTON CD | 99.99932442 |
| 84807 | NORDEA BK FINLAND PLC NY CD | 99.99932490 |
| 84810 | DEUTSCHE BK AG NY CD | 99.99932502 |
| 84884 | CIBC NY CD | 99.99774259 |
| 85290 | BK OF MONTREAL CHICAGO CD | 99.99766520 |
| 85354 | BNP PARIBAS SF CD | 99.99922154 |
| 85069 | TORONTO DOMINION BK NY CD | 99.99688507 |
| 85074 | TORONTO DOMINION BK NY CD | 99.99677397 |
| 85280 | CREDIT SUISSE NY CD | 99.99758183 |
| 84910 | BK OF NOVA SCOTIA HOUSTON CD | 99.99915767 |
| 85184 | BARCLAYS BK PLC NY CD | 99.99499783 |
| 85206 | BARCLAYS BK PLC NY CD | 99.99499795 |
| 85411 | BNP PARIBAS SF CD | 99.99833312 |
| 84853 | ROYAL BK OF CANADA NY CD | 99.99582564 |
| 84857 | BK OF NOVA SCOTIA HOUSTON CD | 99.99912867 |
| 84869 | SVENSKA HANDELSBANKEN AB NY CD | 99.99912867 |
| 84894 | RABOBANK NEDERLAND NV NY CD | 99.99912960 |
| 84830 | SVENSKA HANDELSBANKEN AB NY CD | 99.99912851 |
| 84746 | CIBC NY CD | 99.99912696 |
| 85357 | SOCIETE GENERALE NY CD | 99.99999903 |
| 85358 | SOCIETE GENERALE NY CD | 99.99999903 |
| 85418 | BNP PARIBAS SF CD | 99.99811141 |
| 85169 | CIBC NY CD | 99.99008013 |
| 85170 | CIBC NY CD | 99.99008013 |
| 85380 | BANK OF NOVA SCOTIA HOUSTON CD | 99.99083570 |

Los Angeles County Treasurer
Market Pricing Exceptions
As of November 30, 2010
Attachment IXa

| Security ID | Security Description | Calculated Market Price |
|--------------------|-----------------------------|--------------------------------|
| 85070 | CREDIT SUISSE NY CD | 99.99687812 |
| 84427 | A & NZ BANKING GROUP NY CD | 100.01260236 |
| 85135 | RABOBANK NEDERLAND NV NY CD | 99.99179900 |
| 85136 | RABOBANK NEDERLAND NV NY CD | 99.99179900 |
| 85392 | DNB NOR BANK ASA NY CD | 99.99016952 |
| 85379 | SVENSKA HANDELSBANKEN NY CD | 99.98944285 |
| 85368 | A & NZ BANKING GROUP NY CD | 99.97876267 |
| 85356 | RABOBANK NEDERLAND NV NY CD | 99.98328737 |
| 85393 | RABOBANK NEDERLAND NV NY CD | 99.98750639 |
| 85394 | RABOBANK NEDERLAND NV NY CD | 99.98750639 |
| 85378 | A & NZ BANKING GROUP NY CD | 99.99715883 |
| 85140 | BARCLAYS BK PLC NY CD | 100.14625947 |
| 85448 | BNP PARIBAS SF CD | 99.99716779 |

Los Angeles County Treasurer
Treasurer Portfolio Compared to Market Value
As of November 30, 2010
Fund: Pooled Surplus Investments
Attachment X

| Group | Acct | Sec Type | SecID | Description | Face Rate | Mat Date | Par | Amortized Cost | Market Value |
|-------|------|--------------------|-------|------------------------------|-----------|----------|-----------------------|-----------------------|-----------------------|
| PSI | NTRD | BA | 84896 | BK OF AMERICA NA BA | 0.25000 | 12/27/10 | 20,000,000.00 | 19,996,388.89 | 19,996,100.00 |
| | | BA Total | | | | | <u>20,000,000.00</u> | <u>19,996,388.89</u> | <u>19,996,100.00</u> |
| PSI | NTRD | BAN | 83163 | LACCAL BANS | 0.71000 | 06/30/12 | 10,000,000.00 | 10,000,000.00 | 10,000,000.00 |
| PSI | NTRD | BAN | 83362 | LACCAL BANS | 0.71000 | 06/30/12 | 5,000,000.00 | 5,000,000.00 | 5,000,000.00 |
| PSI | NTRD | BAN | 84700 | LACCAL BANS | 0.68100 | 06/30/13 | 10,000,000.00 | 10,000,000.00 | 10,000,000.00 |
| PSI | NTRD | BAN | 85107 | LACCAL BANS | 0.67000 | 06/30/13 | 10,000,000.00 | 10,000,000.00 | 10,000,000.00 |
| | | BAN Total | | | | | <u>35,000,000.00</u> | <u>35,000,000.00</u> | <u>35,000,000.00</u> |
| PSI | NTRD | BNOT | 84783 | BK OF AMERICA NA BK NOTE | 0.27000 | 12/20/10 | 38,000,000.00 | 38,000,000.00 | 37,999,240.00 |
| PSI | NTRD | BNOT | 84985 | BK OF AMERICA NA BK NOTE | 0.23000 | 12/20/10 | 50,000,000.00 | 50,000,000.00 | 49,999,500.00 |
| PSI | NTRD | BNOT | 84798 | CHASE BK USA NA BK NOTE | 0.25000 | 12/20/10 | 50,000,000.00 | 50,000,000.00 | 49,996,000.00 |
| PSI | NTRD | BNOT | 85303 | CHASE BK USA NA BK NOTE | 0.21000 | 12/21/10 | 50,000,000.00 | 50,000,000.00 | 50,000,000.00 |
| PSI | NTRD | BNOT | 84844 | CHASE BK USA NA BK NOTE | 0.25000 | 12/23/10 | 50,000,000.00 | 50,000,000.00 | 49,995,000.00 |
| PSI | NTRD | BNOT | 84845 | CHASE BK USA NA BK NOTE | 0.25000 | 12/23/10 | 25,000,000.00 | 25,000,000.00 | 24,997,500.00 |
| PSI | NTRD | BNOT | 85284 | BK OF AMERICA NA BK NOTE | 0.25000 | 01/03/11 | 50,000,000.00 | 50,000,000.00 | 49,999,000.00 |
| PSI | NTRD | BNOT | 85389 | BK OF AMERICA NA BK NOTE | 0.26000 | 01/25/11 | 50,000,000.00 | 50,000,000.00 | 49,997,666.50 |
| PSI | NTRD | BNOT | 85450 | CHASE BK USA NA BK NOTE | 0.22000 | 02/01/11 | 50,000,000.00 | 50,000,000.00 | 49,993,878.00 |
| | | BNOT Total | | | | | <u>413,000,000.00</u> | <u>413,000,000.00</u> | <u>412,977,784.50</u> |
| PSI | NTRD | BNOT3 | 80744 | US BANK NA BK NOTE | 6.37500 | 08/01/11 | 8,000,000.00 | 8,145,740.66 | 8,311,920.00 |
| | | BNOT3 Total | | | | | <u>8,000,000.00</u> | <u>8,145,740.66</u> | <u>8,311,920.00</u> |
| PSI | NTRD | CNFL | 80465 | GE CAPITAL CORP FRN | 0.37844 | 04/28/11 | 50,000,000.00 | 48,866,844.21 | 49,993,000.00 |
| PSI | NTRD | CNFL | 83923 | ROYAL BK OF CANADA NY FRN | 0.29688 | 06/01/11 | 50,000,000.00 | 50,000,000.00 | 49,975,000.00 |
| PSI | NTRD | CNFL | 80609 | GE CAPITAL CORP FRN | 0.35563 | 08/15/11 | 5,000,000.00 | 4,815,141.41 | 4,996,875.00 |
| PSI | NTRD | CNFL | 80610 | GE CAPITAL CORP FRN | 0.35563 | 08/15/11 | 15,000,000.00 | 14,512,455.88 | 14,990,625.00 |
| PSI | NTRD | CNFL | 84432 | TOYOTA MOTOR CREDIT CORP FRN | 0.50844 | 07/27/12 | 50,000,000.00 | 50,000,000.00 | 50,112,000.00 |
| PSI | NTRD | CNFL | 85269 | TOYOTA MOTOR CREDIT CORP FRN | 0.43563 | 11/15/12 | 50,000,000.00 | 50,000,000.00 | 49,950,000.00 |
| | | CNFL Total | | | | | <u>220,000,000.00</u> | <u>218,194,441.50</u> | <u>220,017,500.00</u> |
| PSI | NTRD | CNFM | 82326 | WESTPAC BANKING CORP NY FRN | 0.28375 | 12/03/10 | 50,000,000.00 | 50,000,027.73 | 50,000,000.00 |
| PSI | NTRD | CNFM | 82327 | WESTPAC BANKING CORP NY FRN | 0.28375 | 12/03/10 | 50,000,000.00 | 50,000,027.73 | 50,000,000.00 |
| | | CNFM Total | | | | | <u>100,000,000.00</u> | <u>100,000,055.46</u> | <u>100,000,000.00</u> |
| PSI | NTRD | CNFX | 80240 | GE CAPITAL CORP MTN | 5.00000 | 12/01/10 | 10,000,000.00 | 10,000,000.00 | 10,000,000.00 |
| PSI | NTRD | CNFX | 80243 | GE CAPITAL CORP MTN | 5.00000 | 12/01/10 | 5,000,000.00 | 5,000,000.00 | 5,000,000.00 |
| PSI | NTRD | CNFX | 80606 | GE CAPITAL CORP MTN | 5.00000 | 12/01/10 | 9,000,000.00 | 9,000,000.00 | 9,000,000.00 |
| PSI | NTRD | CNFX | 75744 | MORGAN STANLEY MTN | 5.05000 | 01/21/11 | 25,000,000.00 | 25,016,125.00 | 25,146,250.00 |
| PSI | NTRD | CNFX | 80244 | GE CAPITAL CORP MTN | 6.12500 | 02/22/11 | 5,000,000.00 | 4,978,203.78 | 5,062,000.00 |
| PSI | NTRD | CNFX | 80251 | GE CAPITAL CORP MTN | 6.12500 | 02/22/11 | 5,000,000.00 | 4,978,173.21 | 5,062,000.00 |
| PSI | NTRD | CNFX | 80418 | GE CAPITAL CORP MTN | 5.00000 | 11/15/11 | 2,518,000.00 | 2,522,591.34 | 2,620,961.02 |

Los Angeles County Treasurer
Treasurer Portfolio Compared to Market Value
As of November 30, 2010
Fund: Pooled Surplus Investments
Attachment X

| Group | Acct | Sec Type | SecID | Description | Face Rate | Mat Date | Par | Amortized Cost | Market Value |
|-------------------|------|----------|-------|--------------------------------|-----------|----------|-----------------------|-----------------------|-----------------------|
| PSI | NTRD | CNFX | 80419 | GE CAPITAL CORP MTN | 5.00000 | 11/15/11 | 3,000,000.00 | 3,005,470.22 | 3,122,670.00 |
| PSI | NTRD | CNFX | 80522 | GE CAPITAL CORP MTN | 5.00000 | 11/15/11 | 1,157,000.00 | 1,162,143.45 | 1,204,309.73 |
| PSI | NTRD | CNFX | 80769 | GE CAPITAL CORP MTN | 5.00000 | 11/15/11 | 10,000,000.00 | 10,096,221.04 | 10,408,900.00 |
| PSI | NTRD | CNFX | 80593 | GE CAPITAL CORP MTN | 4.37500 | 11/21/11 | 1,500,000.00 | 1,498,956.32 | 1,551,585.00 |
| PSI | NTRD | CNFX | 80245 | GE CAPITAL CORP MTN | 5.87500 | 02/15/12 | 9,000,000.00 | 8,685,293.84 | 9,500,400.00 |
| PSI | NTRD | CNFX | 80466 | GE CAPITAL CORP MTN | 5.87500 | 02/15/12 | 10,000,000.00 | 10,029,906.90 | 10,556,000.00 |
| PSI | NTRD | CNFX | 80700 | GE CAPITAL CORP MTN | 5.87500 | 02/15/12 | 10,000,000.00 | 10,096,959.59 | 10,556,000.00 |
| PSI | NTRD | CNFX | 80743 | GE CAPITAL CORP MTN | 5.87500 | 02/15/12 | 10,000,000.00 | 10,092,449.56 | 10,556,000.00 |
| PSI | NTRD | CNFX | 80208 | CHEVRON CORP CO MTN | 3.45000 | 03/03/12 | 50,000,000.00 | 49,998,746.35 | 51,600,500.00 |
| PSI | NTRD | CNFX | 80257 | GE CAPITAL CORP MTN | 4.37500 | 03/03/12 | 5,900,000.00 | 5,590,999.58 | 6,131,044.00 |
| PSI | NTRD | CNFX | 81648 | BARCLAYS BK PLC NY MTN | 5.45000 | 09/12/12 | 10,606,000.00 | 11,092,597.27 | 11,420,222.62 |
| PSI | NTRD | CNFX | 85361 | GE CAPITAL CORP MTN | 2.80000 | 01/08/13 | 25,000,000.00 | 25,706,655.36 | 25,620,250.00 |
| CNFX Total | | | | | | | 207,681,000.00 | 208,551,492.81 | 214,119,092.37 |
| PSI | NTRD | CPD | 85026 | ABBEY NATIONAL NA LLC CP | 0.24000 | 12/01/10 | 50,000,000.00 | 50,000,000.00 | 49,998,415.00 |
| PSI | NTRD | CPD | 85370 | BRYANT PARK FUNDING LLC CP | 0.23000 | 12/01/10 | 43,000,000.00 | 43,000,000.00 | 42,998,469.20 |
| PSI | NTRD | CPD | 85032 | COMMERZBANK US FINANCE INC CP | 0.23000 | 12/01/10 | 50,000,000.00 | 50,000,000.00 | 49,998,220.00 |
| PSI | NTRD | CPD | 85033 | RANGER FUNDING CO LLC CP | 0.25000 | 12/01/10 | 50,000,000.00 | 50,000,000.00 | 49,998,220.00 |
| PSI | NTRD | CPD | 85099 | RANGER FUNDING CO LLC CP | 0.24000 | 12/01/10 | 25,000,000.00 | 25,000,000.00 | 24,999,110.00 |
| PSI | NTRD | CPD | 85100 | RANGER FUNDING CO LLC CP | 0.22000 | 12/01/10 | 50,000,000.00 | 50,000,000.00 | 49,998,220.00 |
| PSI | NTRD | CPD | 85101 | RANGER FUNDING CO LLC CP | 0.22000 | 12/01/10 | 4,482,000.00 | 4,482,000.00 | 4,481,840.44 |
| PSI | NTRD | CPD | 85262 | RANGER FUNDING CO LLC CP | 0.24000 | 12/01/10 | 50,000,000.00 | 50,000,000.00 | 49,998,220.00 |
| PSI | NTRD | CPD | 85016 | THAMES ASSET GLOBAL SEC INC CP | 0.25000 | 12/01/10 | 38,346,000.00 | 38,346,000.00 | 38,344,634.88 |
| PSI | NTRD | CPD | 84927 | THUNDER BAY FUNDING LLC CP | 0.25000 | 12/01/10 | 50,000,000.00 | 50,000,000.00 | 49,998,220.00 |
| PSI | NTRD | CPD | 85133 | VARIABLE FUNDING CAP CO LLC CP | 0.23000 | 12/01/10 | 50,000,000.00 | 50,000,000.00 | 49,998,415.00 |
| PSI | NTRD | CPD | 85134 | VARIABLE FUNDING CAP CO LLC CP | 0.23000 | 12/01/10 | 6,000,000.00 | 6,000,000.00 | 5,999,809.80 |
| PSI | NTRD | CPD | 85257 | BRYANT PARK FUNDING LLC CP | 0.23000 | 12/02/10 | 47,000,000.00 | 46,999,699.72 | 46,997,960.20 |
| PSI | NTRD | CPD | 85038 | CARGILL INC CP | 0.22000 | 12/02/10 | 50,000,000.00 | 49,999,694.44 | 49,997,830.00 |
| PSI | NTRD | CPD | 84897 | CIESCO LLC CP | 0.24000 | 12/02/10 | 45,000,000.00 | 44,999,700.00 | 44,998,047.00 |
| PSI | NTRD | CPD | 85092 | HSBC FINANCE CORP CP | 0.21000 | 12/02/10 | 50,000,000.00 | 49,999,708.33 | 49,997,830.00 |
| PSI | NTRD | CPD | 85068 | ING US FUNDING LLC CP | 0.20500 | 12/02/10 | 10,000,000.00 | 9,999,943.06 | 9,999,566.00 |
| PSI | NTRD | CPD | 85110 | ING US FUNDING LLC CP | 0.21000 | 12/02/10 | 50,000,000.00 | 49,999,708.33 | 49,997,830.00 |
| PSI | NTRD | CPD | 85198 | BRYANT PARK FUNDING LLC CP | 0.22000 | 12/03/10 | 50,000,000.00 | 49,999,388.89 | 49,997,440.00 |
| PSI | NTRD | CPD | 85102 | DANSKE CORP CP | 0.24000 | 12/03/10 | 50,000,000.00 | 49,999,333.33 | 49,997,440.00 |
| PSI | NTRD | CPD | 85064 | JUPITER SEC CO LLC CP | 0.23000 | 12/03/10 | 50,000,000.00 | 49,999,361.11 | 49,997,440.00 |
| PSI | NTRD | CPD | 85047 | RBS FINANCE NV (NA) INC CP | 0.23000 | 12/03/10 | 50,000,000.00 | 49,999,361.11 | 49,997,440.00 |
| PSI | NTRD | CPD | 85338 | BRYANT PARK FUNDING LLC CP | 0.23000 | 12/06/10 | 50,000,000.00 | 49,998,402.78 | 49,996,275.00 |
| PSI | NTRD | CPD | 85130 | COMMERZBANK US FINANCE INC CP | 0.23000 | 12/06/10 | 50,000,000.00 | 49,998,402.78 | 49,996,275.00 |
| PSI | NTRD | CPD | 85131 | COMMERZBANK US FINANCE INC CP | 0.23000 | 12/06/10 | 28,000,000.00 | 27,999,105.56 | 27,997,914.00 |
| PSI | NTRD | CPD | 85103 | DANSKE CORP CP | 0.24000 | 12/06/10 | 50,000,000.00 | 49,998,333.33 | 49,996,275.00 |
| PSI | NTRD | CPD | 85046 | FALCON ASSET SEC CO LLC CP | 0.23000 | 12/06/10 | 50,000,000.00 | 49,998,402.78 | 49,996,275.00 |
| PSI | NTRD | CPD | 85298 | ING US FUNDING LLC CP | 0.20000 | 12/06/10 | 35,000,000.00 | 34,999,027.78 | 34,997,392.50 |

Los Angeles County Treasurer
Treasurer Portfolio Compared to Market Value
As of November 30, 2010
Fund: Pooled Surplus Investments
Attachment X

| Group | Acct | Sec Type | SecID | Description | Face Rate | Mat Date | Par | Amortized Cost | Market Value |
|-------|------|----------|-------|--------------------------------|-----------|----------|---------------|----------------|---------------|
| PSI | NTRD | CPD | 85112 | SHEFFIELD RECEIVABLES CORP CP | 0.23000 | 12/06/10 | 50,000,000.00 | 49,998,402.78 | 49,996,955.00 |
| PSI | NTRD | CPD | 84949 | VARIABLE FUNDING CAP CO LLC CP | 0.24000 | 12/06/10 | 25,000,000.00 | 24,999,166.67 | 24,998,477.50 |
| PSI | NTRD | CPD | 85108 | ABBAY NATIONAL NA LLC CP | 0.24000 | 12/07/10 | 50,000,000.00 | 49,998,000.00 | 49,996,665.00 |
| PSI | NTRD | CPD | 85109 | ABBAY NATIONAL NA LLC CP | 0.24000 | 12/07/10 | 20,000,000.00 | 19,999,200.00 | 19,998,666.00 |
| PSI | NTRD | CPD | 85171 | ABBAY NATIONAL NA LLC CP | 0.24000 | 12/07/10 | 50,000,000.00 | 49,998,000.00 | 49,996,665.00 |
| PSI | NTRD | CPD | 85172 | ABBAY NATIONAL NA LLC CP | 0.24000 | 12/07/10 | 30,000,000.00 | 29,998,800.00 | 29,997,999.00 |
| PSI | NTRD | CPD | 84913 | CIESCO LLC CP | 0.24000 | 12/07/10 | 30,000,000.00 | 29,998,800.00 | 29,997,531.00 |
| PSI | NTRD | CPD | 85132 | DANSKE CORP CP | 0.24000 | 12/07/10 | 50,000,000.00 | 49,998,000.00 | 49,995,885.00 |
| PSI | NTRD | CPD | 85207 | DANSKE CORP CP | 0.24500 | 12/07/10 | 28,000,000.00 | 27,998,856.67 | 27,997,695.60 |
| PSI | NTRD | CPD | 85072 | HSBC FINANCE CORP CP | 0.22000 | 12/07/10 | 50,000,000.00 | 49,998,166.67 | 49,995,885.00 |
| PSI | NTRD | CPD | 85238 | ABBAY NATIONAL NA LLC CP | 0.23000 | 12/08/10 | 50,000,000.00 | 49,997,763.89 | 49,996,375.00 |
| PSI | NTRD | CPD | 85028 | BARTON CAPITAL LLC CP | 0.23000 | 12/08/10 | 45,018,000.00 | 45,015,986.70 | 45,013,948.38 |
| PSI | NTRD | CPD | 85373 | BRYANT PARK FUNDING LLC CP | 0.23000 | 12/08/10 | 36,993,000.00 | 36,991,345.59 | 36,989,670.63 |
| PSI | NTRD | CPD | 85052 | DANSKE CORP CP | 0.26000 | 12/08/10 | 44,000,000.00 | 43,997,775.55 | 43,996,040.00 |
| PSI | NTRD | CPD | 85024 | SHEFFIELD RECEIVABLES CORP CP | 0.23000 | 12/08/10 | 30,000,000.00 | 29,998,658.33 | 29,997,825.00 |
| PSI | NTRD | CPD | 85197 | THUNDER BAY FUNDING LLC CP | 0.22000 | 12/08/10 | 35,913,000.00 | 35,911,463.72 | 35,909,767.83 |
| PSI | NTRD | CPD | 85034 | BARTON CAPITAL LLC CP | 0.24000 | 12/09/10 | 28,062,000.00 | 28,060,503.36 | 28,059,255.54 |
| PSI | NTRD | CPD | 85126 | CITIGROUP FUNDING INC CP | 0.24000 | 12/09/10 | 50,000,000.00 | 49,997,333.33 | 49,995,110.00 |
| PSI | NTRD | CPD | 85236 | FALCON ASSET SEC CO LLC CP | 0.23000 | 12/09/10 | 41,000,000.00 | 40,997,904.44 | 40,995,990.20 |
| PSI | NTRD | CPD | 85151 | HSBC FINANCE CORP CP | 0.21000 | 12/09/10 | 50,000,000.00 | 49,997,666.67 | 49,995,110.00 |
| PSI | NTRD | CPD | 85089 | SHEFFIELD RECEIVABLES CORP CP | 0.23000 | 12/09/10 | 25,000,000.00 | 24,998,722.22 | 24,998,040.00 |
| PSI | NTRD | CPD | 85340 | THAMES ASSET GLOBAL SEC INC CP | 0.23000 | 12/09/10 | 50,000,000.00 | 49,997,444.44 | 49,995,110.00 |
| PSI | NTRD | CPD | 85432 | BARTON CAPITAL LLC CP | 0.22000 | 12/10/10 | 39,382,000.00 | 39,379,833.99 | 39,378,148.44 |
| PSI | NTRD | CPD | 85129 | CRC FUNDING LLC CP | 0.23000 | 12/10/10 | 50,000,000.00 | 49,997,125.00 | 49,994,720.00 |
| PSI | NTRD | CPD | 85240 | HSBC FINANCE CORP CP | 0.21000 | 12/10/10 | 40,000,000.00 | 39,997,900.00 | 39,995,776.00 |
| PSI | NTRD | CPD | 85036 | JUPITER SEC CO LLC CP | 0.23000 | 12/10/10 | 42,000,000.00 | 41,997,585.00 | 41,995,564.80 |
| PSI | NTRD | CPD | 85328 | REGENCY MARKETS NO. 1 LLC CP | 0.26000 | 12/10/10 | 25,000,000.00 | 24,998,375.00 | 24,997,360.00 |
| PSI | NTRD | CPD | 85165 | DANSKE CORP CP | 0.24500 | 12/13/10 | 50,000,000.00 | 49,995,916.67 | 49,993,555.00 |
| PSI | NTRD | CPD | 85037 | ING US FUNDING LLC CP | 0.21000 | 12/13/10 | 50,000,000.00 | 49,996,500.00 | 49,993,555.00 |
| PSI | NTRD | CPD | 85201 | ING US FUNDING LLC CP | 0.21000 | 12/13/10 | 33,000,000.00 | 32,997,690.00 | 32,995,746.30 |
| PSI | NTRD | CPD | 85278 | THAMES ASSET GLOBAL SEC INC CP | 0.24000 | 12/13/10 | 50,000,000.00 | 49,996,000.00 | 49,993,555.00 |
| PSI | NTRD | CPD | 85152 | VARIABLE FUNDING CAP CO LLC CP | 0.24000 | 12/13/10 | 50,000,000.00 | 49,996,000.00 | 49,994,915.00 |
| PSI | NTRD | CPD | 85202 | BARTON CAPITAL LLC CP | 0.23000 | 12/14/10 | 40,000,000.00 | 39,996,677.78 | 39,994,532.00 |
| PSI | NTRD | CPD | 85153 | CITIGROUP FUNDING INC CP | 0.24000 | 12/14/10 | 50,000,000.00 | 49,995,666.67 | 49,993,165.00 |
| PSI | NTRD | CPD | 85090 | GE CAPITAL CORP CP | 0.22000 | 12/14/10 | 15,000,000.00 | 14,998,808.33 | 14,998,387.50 |
| PSI | NTRD | CPD | 85178 | HSBC FINANCE CORP CP | 0.21000 | 12/14/10 | 50,000,000.00 | 49,996,208.33 | 49,993,165.00 |
| PSI | NTRD | CPD | 85142 | ING US FUNDING LLC CP | 0.21000 | 12/14/10 | 50,000,000.00 | 49,996,208.33 | 49,993,165.00 |
| PSI | NTRD | CPD | 85166 | ABBAY NATIONAL NA LLC CP | 0.26000 | 12/15/10 | 50,000,000.00 | 49,994,944.44 | 49,994,330.00 |
| PSI | NTRD | CPD | 85174 | BARTON CAPITAL LLC CP | 0.23000 | 12/15/10 | 50,000,000.00 | 49,995,527.78 | 49,992,775.00 |
| PSI | NTRD | CPD | 85208 | CITIGROUP FUNDING INC CP | 0.24000 | 12/15/10 | 50,000,000.00 | 49,995,333.33 | 49,992,775.00 |
| PSI | NTRD | CPD | 85254 | FALCON ASSET SEC CO LLC CP | 0.23000 | 12/15/10 | 50,000,000.00 | 49,995,527.78 | 49,992,775.00 |
| PSI | NTRD | CPD | 85137 | GE CAPITAL CORP CP | 0.22000 | 12/15/10 | 50,000,000.00 | 49,995,722.22 | 49,994,330.00 |

Los Angeles County Treasurer
Treasurer Portfolio Compared to Market Value
As of November 30, 2010
Fund: Pooled Surplus Investments
Attachment X

| Group | Acct | Sec Type | SecID | Description | Face Rate | Mat Date | Par | Amortized Cost | Market Value |
|-------|------|----------|-------|--------------------------------|-----------|----------|---------------|----------------|---------------|
| PSI | NTRD | CPD | 85138 | GE CAPITAL CORP CP | 0.22000 | 12/15/10 | 50,000,000.00 | 49,995,722.22 | 49,994,330.00 |
| PSI | NTRD | CPD | 85325 | REGENCY MARKETS NO. 1 LLC CP | 0.25000 | 12/15/10 | 8,880,000.00 | 8,879,136.67 | 8,878,716.84 |
| PSI | NTRD | CPD | 85288 | THAMES ASS&T GLOBAL SEC INC CP | 0.25000 | 12/15/10 | 50,000,000.00 | 49,995,138.89 | 49,992,775.00 |
| PSI | NTRD | CPD | 85243 | THUNDER BAY FUNDING LLC CP | 0.22000 | 12/15/10 | 50,000,000.00 | 49,995,722.22 | 49,992,775.00 |
| PSI | NTRD | CPD | 85300 | DEUTSCHE BK FINANCIAL LLC CP | 0.23000 | 12/16/10 | 25,000,000.00 | 24,997,604.16 | 24,996,192.50 |
| PSI | NTRD | CPD | 85301 | DEUTSCHE BK FINANCIAL LLC CP | 0.23000 | 12/16/10 | 25,000,000.00 | 24,997,604.16 | 24,996,192.50 |
| PSI | NTRD | CPD | 85369 | ING US FUNDING LLC CP | 0.22000 | 12/16/10 | 44,000,000.00 | 43,995,966.67 | 43,993,298.80 |
| PSI | NTRD | CPD | 85176 | SHEFFIELD RECEIVABLES CORP CP | 0.22000 | 12/16/10 | 25,000,000.00 | 24,997,708.33 | 24,997,020.00 |
| PSI | NTRD | CPD | 85175 | ABBAY NATIONAL NA LLC CP | 0.26000 | 12/17/10 | 35,000,000.00 | 34,995,955.56 | 34,995,625.00 |
| PSI | NTRD | CPD | 85149 | COMMERZBANK US FINANCE INC CP | 0.22500 | 12/17/10 | 50,000,000.00 | 49,995,000.00 | 49,992,000.00 |
| PSI | NTRD | CPD | 85276 | ING US FUNDING LLC CP | 0.21000 | 12/17/10 | 50,000,000.00 | 49,995,333.33 | 49,992,000.00 |
| PSI | NTRD | CPD | 85324 | REGENCY MARKETS NO. 1 LLC CP | 0.25000 | 12/17/10 | 14,865,000.00 | 14,863,348.33 | 14,862,621.60 |
| PSI | NTRD | CPD | 85342 | REGENCY MARKETS NO. 1 LLC CP | 0.25000 | 12/17/10 | 50,000,000.00 | 49,994,444.45 | 49,992,000.00 |
| PSI | NTRD | CPD | 85167 | BARTON CAPITAL LLC CP | 0.23000 | 12/20/10 | 50,000,000.00 | 49,993,930.55 | 49,990,830.00 |
| PSI | NTRD | CPD | 85195 | BARTON CAPITAL LLC CP | 0.23000 | 12/20/10 | 20,008,000.00 | 20,005,571.25 | 20,004,330.53 |
| PSI | NTRD | CPD | 85219 | BARTON CAPITAL LLC CP | 0.23000 | 12/20/10 | 35,000,000.00 | 34,995,751.39 | 34,993,581.00 |
| PSI | NTRD | CPD | 85253 | CANADIAN IMPERIAL HLDGS INC CP | 0.20000 | 12/20/10 | 50,000,000.00 | 49,994,722.22 | 49,990,830.00 |
| PSI | NTRD | CPD | 85179 | CITIGROUP FUNDING INC CP | 0.24000 | 12/20/10 | 35,000,000.00 | 34,995,566.67 | 34,993,581.00 |
| PSI | NTRD | CPD | 85214 | CITIGROUP FUNDING INC CP | 0.25000 | 12/20/10 | 50,000,000.00 | 49,993,402.78 | 49,990,830.00 |
| PSI | NTRD | CPD | 85029 | COMMERZBANK US FINANCE INC CP | 0.26000 | 12/20/10 | 50,000,000.00 | 49,993,138.89 | 49,990,830.00 |
| PSI | NTRD | CPD | 85193 | COMMERZBANK US FINANCE INC CP | 0.23000 | 12/20/10 | 50,000,000.00 | 49,993,930.56 | 49,990,830.00 |
| PSI | NTRD | CPD | 85306 | DEUTSCHE BK FINANCIAL LLC CP | 0.23000 | 12/20/10 | 50,000,000.00 | 49,993,930.55 | 49,990,830.00 |
| PSI | NTRD | CPD | 85158 | ING US FUNDING LLC CP | 0.21000 | 12/20/10 | 50,000,000.00 | 49,994,458.33 | 49,990,830.00 |
| PSI | NTRD | CPD | 85177 | ING US FUNDING LLC CP | 0.21000 | 12/20/10 | 50,000,000.00 | 49,994,458.33 | 49,990,830.00 |
| PSI | NTRD | CPD | 85048 | RBS FINANCE NV (NA) INC CP | 0.25000 | 12/20/10 | 50,000,000.00 | 49,993,402.78 | 49,990,830.00 |
| PSI | NTRD | CPD | 85049 | RBS FINANCE NV (NA) INC CP | 0.25000 | 12/20/10 | 25,000,000.00 | 24,996,701.39 | 24,995,415.00 |
| PSI | NTRD | CPD | 85337 | REGENCY MARKETS NO 1. LLC CP | 0.25000 | 12/20/10 | 50,000,000.00 | 49,993,402.78 | 49,990,830.00 |
| PSI | NTRD | CPD | 85273 | REGENCY MARKETS NO. 1 LLC CP | 0.25000 | 12/20/10 | 50,000,000.00 | 49,993,402.78 | 49,990,830.00 |
| PSI | NTRD | CPD | 85274 | REGENCY MARKETS NO. 1 LLC CP | 0.25000 | 12/20/10 | 18,399,000.00 | 18,396,572.36 | 18,395,625.62 |
| PSI | NTRD | CPD | 85364 | REGENCY MARKETS NO. 1 LLC CP | 0.24000 | 12/20/10 | 23,706,000.00 | 23,702,997.24 | 23,701,652.32 |
| PSI | NTRD | CPD | 85217 | SHEFFIELD RECEIVABLES CORP CP | 0.22000 | 12/20/10 | 50,000,000.00 | 49,994,194.44 | 49,992,875.00 |
| PSI | NTRD | CPD | 85027 | THAMES ASSET GLOBAL SEC INC CP | 0.25000 | 12/20/10 | 36,000,000.00 | 35,995,250.00 | 35,993,397.60 |
| PSI | NTRD | CPD | 85035 | THAMES ASSET GLOBAL SEC INC CP | 0.25000 | 12/20/10 | 50,000,000.00 | 49,993,402.78 | 49,990,830.00 |
| PSI | NTRD | CPD | 85040 | THAMES ASSET GLOBAL SEC INC CP | 0.25000 | 12/20/10 | 50,000,000.00 | 49,993,402.78 | 49,990,830.00 |
| PSI | NTRD | CPD | 85084 | THAMES ASSET GLOBAL SEC INC CP | 0.24000 | 12/20/10 | 50,000,000.00 | 49,993,666.67 | 49,990,830.00 |
| PSI | NTRD | CPD | 85085 | THAMES ASSET GLOBAL SEC INC CP | 0.24000 | 12/20/10 | 2,564,000.00 | 2,563,675.23 | 2,563,529.76 |
| PSI | NTRD | CPD | 85348 | THAMES ASSET GLOBAL SEC INC CP | 0.24000 | 12/20/10 | 50,000,000.00 | 49,993,666.67 | 49,990,830.00 |
| PSI | NTRD | CPD | 84835 | THUNDER BAY FUNDING LLC CP | 0.25000 | 12/20/10 | 10,525,000.00 | 10,523,611.29 | 10,523,069.72 |
| PSI | NTRD | CPD | 85154 | ABBAY NATIONAL NA LLC CP | 0.25000 | 12/21/10 | 50,000,000.00 | 49,993,055.55 | 49,992,580.00 |
| PSI | NTRD | CPD | 85196 | BARTON CAPITAL LLC CP | 0.23000 | 12/21/10 | 25,000,000.00 | 24,996,805.56 | 24,995,220.00 |
| PSI | NTRD | CPD | 85264 | COMMERZBANK US FINANCE INC CP | 0.23000 | 12/21/10 | 40,000,000.00 | 39,994,888.89 | 39,992,352.00 |
| PSI | NTRD | CPD | 85329 | ING US FUNDING LLC CP | 0.22000 | 12/21/10 | 36,000,000.00 | 35,995,600.00 | 35,993,116.80 |

Los Angeles County Treasurer
Treasurer Portfolio Compared to Market Value
As of November 30, 2010
Fund: Pooled Surplus Investments
Attachment X

| Group | Acct | Sec Type | SecID | Description | Face Rate | Mat Date | Par | Amortized Cost | Market Value |
|-------|------|----------|-------|--------------------------------|-----------|----------|---------------|----------------|---------------|
| PSI | NTRD | CPD | 85286 | SHEFFIELD RECEIVABLES CORP CP | 0.21000 | 12/21/10 | 50,000,000.00 | 49,994,166.67 | 49,992,580.00 |
| PSI | NTRD | CPD | 85341 | DEUTSCHE BK FINANCIAL LLC CP | 0.25000 | 12/22/10 | 50,000,000.00 | 49,992,708.34 | 49,990,055.00 |
| PSI | NTRD | CPD | 85350 | JUPITER SEC CO LLC CP | 0.23000 | 12/22/10 | 25,000,000.00 | 24,996,645.83 | 24,995,027.50 |
| PSI | NTRD | CPD | 85385 | REGENCY MARKETS NO. 1 LLC CP | 0.25000 | 12/22/10 | 50,000,000.00 | 49,992,708.34 | 49,990,055.00 |
| PSI | NTRD | CPD | 85218 | SHEFFIELD RECEIVABLES CORP CP | 0.23000 | 12/22/10 | 43,000,000.00 | 42,994,230.84 | 42,993,369.40 |
| PSI | NTRD | CPD | 85255 | SHEFFIELD RECEIVABLES CORP CP | 0.23000 | 12/22/10 | 35,000,000.00 | 34,995,304.17 | 34,994,603.00 |
| PSI | NTRD | CPD | 85323 | VARIABLE FUNDING CAP CO LLC CP | 0.23000 | 12/22/10 | 50,000,000.00 | 49,993,291.67 | 49,992,290.00 |
| PSI | NTRD | CPD | 85326 | DEUTSCHE BK FINANCIAL LLC CP | 0.24000 | 12/23/10 | 50,000,000.00 | 49,992,666.66 | 49,989,665.00 |
| PSI | NTRD | CPD | 85431 | FALCON ASSET SEC CO LLC CP | 0.23000 | 12/23/10 | 50,000,000.00 | 49,992,972.22 | 49,990,055.00 |
| PSI | NTRD | CPD | 85241 | GE CAPITAL CORP CP | 0.22000 | 12/23/10 | 50,000,000.00 | 49,993,277.78 | 49,992,000.00 |
| PSI | NTRD | CPD | 85349 | JUPITER SEC CO LLC CP | 0.23000 | 12/23/10 | 50,000,000.00 | 49,992,972.22 | 49,989,665.00 |
| PSI | NTRD | CPD | 85363 | JUPITER SEC CO LLC CP | 0.23000 | 12/23/10 | 50,000,000.00 | 49,992,972.22 | 49,989,665.00 |
| PSI | NTRD | CPD | 84744 | TOYOTA MOTOR CREDIT CORP CP | 0.27000 | 12/24/10 | 17,831,000.00 | 17,827,924.15 | 17,828,041.84 |
| PSI | NTRD | CPD | 85315 | COMMERZBANK US FINANCE INC CP | 0.23000 | 12/27/10 | 50,000,000.00 | 49,991,694.44 | 49,988,110.00 |
| PSI | NTRD | CPD | 85332 | DEUTSCHE BK FINANCIAL LLC CP | 0.25000 | 12/27/10 | 50,000,000.00 | 49,990,972.22 | 49,988,110.00 |
| PSI | NTRD | CPD | 85421 | FALCON ASSET SEC CO LLC CP | 0.23000 | 12/27/10 | 50,000,000.00 | 49,991,694.45 | 49,988,110.00 |
| PSI | NTRD | CPD | 85296 | VARIABLE FUNDING CAP CO LLC CP | 0.24000 | 12/27/10 | 50,000,000.00 | 49,991,333.33 | 49,990,830.00 |
| PSI | NTRD | CPD | 85297 | VARIABLE FUNDING CAP CO LLC CP | 0.24000 | 12/27/10 | 25,000,000.00 | 24,995,666.67 | 24,995,415.00 |
| PSI | NTRD | CPD | 85056 | DANSKE CORP CP | 0.26000 | 12/28/10 | 25,000,000.00 | 24,995,125.00 | 24,993,860.00 |
| PSI | NTRD | CPD | 85314 | DEUTSCHE BK FINANCIAL LLC CP | 0.23000 | 12/28/10 | 50,000,000.00 | 49,991,375.00 | 49,987,720.00 |
| PSI | NTRD | CPD | 85335 | VARIABLE FUNDING CAP CO LLC CP | 0.23000 | 12/28/10 | 50,000,000.00 | 49,991,375.00 | 49,990,540.00 |
| PSI | NTRD | CPD | 85339 | COMMERZBANK US FINANCE INC CP | 0.23000 | 12/29/10 | 50,000,000.00 | 49,991,055.55 | 49,987,330.00 |
| PSI | NTRD | CPD | 85412 | ING US FUNDING LLC CP | 0.22000 | 12/29/10 | 50,000,000.00 | 49,991,444.45 | 49,987,330.00 |
| PSI | NTRD | CPD | 85157 | TOYOTA MOTOR CREDIT CORP CP | 0.23000 | 12/29/10 | 50,000,000.00 | 49,991,055.56 | 49,990,250.00 |
| PSI | NTRD | CPD | 85308 | ABBAY NATIONAL NA LLC CP | 0.25000 | 12/30/10 | 50,000,000.00 | 49,989,930.55 | 49,989,915.00 |
| PSI | NTRD | CPD | 85366 | COMMERZBANK US FINANCE INC CP | 0.23000 | 12/30/10 | 50,000,000.00 | 49,990,736.11 | 49,986,900.00 |
| PSI | NTRD | CPD | 85351 | DEUTSCHE BK FINANCIAL LLC CP | 0.24000 | 12/30/10 | 50,000,000.00 | 49,990,333.33 | 49,986,900.00 |
| PSI | NTRD | CPD | 85256 | ING US FUNDING LLC CP | 0.22000 | 12/30/10 | 50,000,000.00 | 49,991,138.89 | 49,986,900.00 |
| PSI | NTRD | CPD | 85141 | TOYOTA MOTOR CREDIT CORP CP | 0.23000 | 12/30/10 | 50,000,000.00 | 49,990,736.11 | 49,989,915.00 |
| PSI | NTRD | CPD | 85386 | ABBAY NATIONAL NA LLC CP | 0.25000 | 01/03/11 | 50,000,000.00 | 49,988,541.67 | 49,988,890.00 |
| PSI | NTRD | CPD | 85420 | ABBAY NATIONAL NA LLC CP | 0.25000 | 01/03/11 | 50,000,000.00 | 49,988,541.66 | 49,988,890.00 |
| PSI | NTRD | CPD | 85433 | ABBAY NATIONAL NA LLC CP | 0.26000 | 01/03/11 | 50,000,000.00 | 49,988,083.33 | 49,988,890.00 |
| PSI | NTRD | CPD | 85434 | BRYANT PARK FUNDING LLC CP | 0.24000 | 01/03/11 | 40,449,000.00 | 40,440,101.22 | 40,437,694.50 |
| PSI | NTRD | CPD | 85344 | CITIGROUP FUNDING INC CP | 0.26000 | 01/03/11 | 20,000,000.00 | 19,995,233.33 | 19,994,234.00 |
| PSI | NTRD | CPD | 85416 | COMMERZBANK US FINANCE INC CP | 0.22000 | 01/03/11 | 50,000,000.00 | 49,989,916.67 | 49,985,585.00 |
| PSI | NTRD | CPD | 85426 | DANSKE CORP CP | 0.24500 | 01/03/11 | 50,000,000.00 | 49,988,770.84 | 49,986,025.00 |
| PSI | NTRD | CPD | 85441 | DEUTSCHE BK FINANCIAL LLC CP | 0.25000 | 01/03/11 | 50,000,000.00 | 49,988,541.66 | 49,985,585.00 |
| PSI | NTRD | CPD | 85442 | DEUTSCHE BK FINANCIAL LLC CP | 0.25000 | 01/03/11 | 25,000,000.00 | 24,994,270.83 | 24,992,792.50 |
| PSI | NTRD | CPD | 85239 | JUPITER SEC CO LLC CP | 0.25000 | 01/03/11 | 25,000,000.00 | 24,994,270.83 | 24,992,792.50 |
| PSI | NTRD | CPD | 85396 | BRYANT PARK FUNDING LLC CP | 0.25000 | 01/04/11 | 50,000,000.00 | 49,988,194.45 | 49,985,145.00 |
| PSI | NTRD | CPD | 85333 | CITIGROUP FUNDING INC CP | 0.26000 | 01/04/11 | 18,000,000.00 | 17,995,580.00 | 17,994,652.20 |
| PSI | NTRD | CPD | 85317 | THUNDER BAY FUNDING LLC CP | 0.25000 | 01/04/11 | 25,000,000.00 | 24,994,097.22 | 24,992,572.50 |

Los Angeles County Treasurer
Treasurer Portfolio Compared to Market Value
As of November 30, 2010
Fund: Pooled Surplus Investments
Attachment X

| Group | Acct | Sec Type | SecID | Description | Face Rate | Mat Date | Par | Amortized Cost | Market Value |
|-------|------|----------|-------|--------------------------------|-----------|----------|---------------|----------------|---------------|
| PSI | NTRD | CPD | 85318 | THUNDER BAY FUNDING LLC CP | 0.25000 | 01/04/11 | 25,827,000.00 | 25,820,901.96 | 25,819,326.80 |
| PSI | NTRD | CPD | 85287 | BARTON CAPITAL LLC CP | 0.24000 | 01/05/11 | 50,000,000.00 | 49,988,333.33 | 49,984,700.00 |
| PSI | NTRD | CPD | 85347 | BARTON CAPITAL LLC CP | 0.25000 | 01/05/11 | 43,634,000.00 | 43,623,394.51 | 43,620,648.00 |
| PSI | NTRD | CPD | 85381 | BRYANT PARK FUNDING LLC CP | 0.25000 | 01/05/11 | 50,000,000.00 | 49,987,847.23 | 49,984,700.00 |
| PSI | NTRD | CPD | 85395 | BRYANT PARK FUNDING LLC CP | 0.25000 | 01/05/11 | 43,964,000.00 | 43,953,314.31 | 43,950,547.02 |
| PSI | NTRD | CPD | 85419 | BRYANT PARK FUNDING LLC CP | 0.25000 | 01/05/11 | 35,000,000.00 | 34,991,493.05 | 34,989,290.00 |
| PSI | NTRD | CPD | 85445 | COMMERZBANK US FINANCE INC CP | 0.24000 | 01/05/11 | 50,000,000.00 | 49,988,333.33 | 49,985,145.00 |
| PSI | NTRD | CPD | 85451 | ABBAY NATIONAL NA LLC CP | 0.26000 | 01/06/11 | 50,000,000.00 | 49,987,000.00 | 49,988,600.00 |
| PSI | NTRD | CPD | 85215 | BARTON CAPITAL LLC CP | 0.25000 | 01/06/11 | 25,000,000.00 | 24,993,750.00 | 24,992,125.00 |
| PSI | NTRD | CPD | 85312 | THUNDER BAY FUNDING LLC CP | 0.24000 | 01/06/11 | 26,022,000.00 | 26,015,754.72 | 26,013,803.07 |
| PSI | NTRD | CPD | 85382 | BRYANT PARK FUNDING LLC CP | 0.24000 | 01/07/11 | 50,000,000.00 | 49,987,666.66 | 49,983,800.00 |
| PSI | NTRD | CPD | 85391 | COMMERZBANK US FINANCE INC CP | 0.24000 | 01/07/11 | 50,000,000.00 | 49,987,666.66 | 49,983,800.00 |
| PSI | NTRD | CPD | 85216 | THAMES ASSET GLOBAL SEC INC CP | 0.26000 | 01/07/11 | 25,000,000.00 | 24,993,319.44 | 24,991,900.00 |
| PSI | NTRD | CPD | 85277 | THAMES ASSET GLOBAL SEC INC CP | 0.25000 | 01/07/11 | 42,498,000.00 | 42,484,230.38 | 42,484,230.65 |
| PSI | NTRD | CPD | 85139 | BARTON CAPITAL LLC CP | 0.26000 | 01/10/11 | 50,000,000.00 | 49,985,555.56 | 49,982,425.00 |
| PSI | NTRD | CPD | 85311 | THUNDER BAY FUNDING LLC CP | 0.24000 | 01/10/11 | 44,000,000.00 | 43,988,266.67 | 43,984,534.00 |
| PSI | NTRD | CPD | 85307 | SHEFFIELD RECEIVABLES CORP CP | 0.24000 | 01/11/11 | 30,000,000.00 | 29,991,800.00 | 29,991,630.00 |
| PSI | NTRD | CPD | 85417 | SHEFFIELD RECEIVABLES CORP CP | 0.23000 | 01/11/11 | 50,000,000.00 | 49,986,902.78 | 49,986,050.00 |
| PSI | NTRD | CPD | 85275 | FALCON ASSET SEC CO LLC CP | 0.25000 | 01/12/11 | 40,000,000.00 | 39,988,333.34 | 39,985,200.00 |
| PSI | NTRD | CPD | 85415 | JUPITER SEC CO LLC CP | 0.25000 | 01/12/11 | 50,000,000.00 | 49,985,416.66 | 49,981,500.00 |
| PSI | NTRD | CPD | 85313 | BARTON CAPITAL LLC CP | 0.25000 | 01/13/11 | 25,965,000.00 | 25,957,246.56 | 25,955,148.88 |
| PSI | NTRD | CPD | 85436 | SHEFFIELD RECEIVABLES CORP CP | 0.23000 | 01/13/11 | 50,000,000.00 | 49,986,263.88 | 49,986,020.00 |
| PSI | NTRD | CPD | 85263 | THAMES ASSET GLOBAL SEC INC CP | 0.26000 | 01/13/11 | 30,000,000.00 | 29,990,683.33 | 29,988,618.00 |
| PSI | NTRD | CPD | 85194 | CAFCO LLC CP | 0.27000 | 01/14/11 | 16,750,000.00 | 16,744,472.50 | 16,743,487.60 |
| PSI | NTRD | CPD | 85299 | COMMERZBANK US FINANCE INC CP | 0.25000 | 01/14/11 | 35,000,000.00 | 34,989,305.55 | 34,986,392.00 |
| PSI | NTRD | CPD | 85439 | UBS FINANCE (DELAWARE) LLC CP | 0.22000 | 01/14/11 | 50,000,000.00 | 49,986,555.56 | 49,981,030.00 |
| PSI | NTRD | CPD | 85440 | UBS FINANCE (DELAWARE) LLC CP | 0.22000 | 01/14/11 | 50,000,000.00 | 49,986,555.56 | 49,981,030.00 |
| PSI | NTRD | CPD | 85409 | SHEFFIELD RECEIVABLES CORP CP | 0.23000 | 01/18/11 | 27,600,000.00 | 27,591,536.00 | 27,590,845.08 |
| PSI | NTRD | CPD | 85309 | VARIABLE FUNDING CAP CO LLC CP | 0.25000 | 01/18/11 | 40,000,000.00 | 39,986,666.67 | 39,986,732.00 |
| PSI | NTRD | CPD | 85310 | BARTON CAPITAL LLC CP | 0.25000 | 01/19/11 | 24,000,000.00 | 23,991,833.33 | 23,989,519.20 |
| PSI | NTRD | CPD | 85322 | BARTON CAPITAL LLC CP | 0.25000 | 01/19/11 | 16,032,000.00 | 16,026,544.66 | 16,024,998.83 |
| PSI | NTRD | CPD | 85343 | HSBC FINANCE CORP CP | 0.23000 | 01/20/11 | 50,000,000.00 | 49,984,027.77 | 49,977,675.00 |
| PSI | NTRD | CPD | 85365 | JUPITER SEC CO LLC CP | 0.25000 | 01/20/11 | 50,000,000.00 | 49,982,638.89 | 49,977,675.00 |
| PSI | NTRD | CPD | 85352 | THUNDER BAY FUNDING LLC CP | 0.24000 | 01/20/11 | 27,500,000.00 | 27,490,833.33 | 27,487,721.25 |
| PSI | NTRD | CPD | 85362 | THUNDER BAY FUNDING LLC CP | 0.25000 | 01/20/11 | 20,010,000.00 | 20,003,052.09 | 20,001,065.54 |
| PSI | NTRD | CPD | 85422 | CARGILL INC CP | 0.23000 | 01/21/11 | 35,000,000.00 | 34,988,595.83 | 34,984,029.50 |
| PSI | NTRD | CPD | 85410 | CRC FUNDING LLC CP | 0.26000 | 01/21/11 | 10,500,000.00 | 10,496,132.50 | 10,495,208.85 |
| PSI | NTRD | CPD | 85375 | HSBC FINANCE CORP CP | 0.23000 | 01/24/11 | 50,000,000.00 | 49,982,750.00 | 49,975,700.00 |
| PSI | NTRD | CPD | 85160 | SHEFFIELD RECEIVABLES CORP CP | 0.27000 | 01/24/11 | 25,000,000.00 | 24,989,875.00 | 24,990,522.50 |
| PSI | NTRD | CPD | 85413 | SHEFFIELD RECEIVABLES CORP CP | 0.24000 | 01/26/11 | 45,000,000.00 | 44,983,200.00 | 44,982,211.50 |
| PSI | NTRD | CPD | 85367 | CAFCO LLC CP | 0.27000 | 02/14/11 | 50,000,000.00 | 49,971,875.00 | 49,965,665.00 |
| PSI | NTRD | CPD | 85390 | CIESCO LLC CP | 0.26000 | 02/17/11 | 50,000,000.00 | 49,971,833.34 | 49,964,115.00 |

Los Angeles County Treasurer
Treasurer Portfolio Compared to Market Value
As of November 30, 2010
Fund: Pooled Surplus Investments
Attachment X

| Group | Acct | Sec Type | SecID | Description | Face Rate | Mat Date | Par | Amortized Cost | Market Value |
|------------------|------|----------|-------|--------------------------------|-----------|----------|-------------------------|-------------------------|-------------------------|
| PSI | NTRD | CPD | 85374 | JUPITER SEC CO LLC CP | 0.25000 | 02/18/11 | 35,000,000.00 | 34,980,798.61 | 34,974,516.50 |
| PSI | NTRD | CPD | 85327 | THAMES ASSET GLOBAL SEC INC CP | 0.26000 | 02/18/11 | 25,000,000.00 | 24,985,736.11 | 24,981,797.50 |
| PSI | NTRD | CPD | 85353 | TOYOTA MOTOR CREDIT CORP CP | 0.26000 | 02/18/11 | 7,509,000.00 | 7,504,715.70 | 7,504,581.70 |
| CPD Total | | | | | | | 8,071,234,000.00 | 8,070,069,840.55 | 8,069,655,525.24 |
| | | | | | | | | | |
| PSI | NTRD | FFCB | 79599 | FFCB | 2.87500 | 02/14/11 | 17,612,000.00 | 17,641,691.17 | 17,711,067.50 |
| PSI | NTRD | FFCB | 69321 | FFCB | 5.37500 | 07/18/11 | 25,000,000.00 | 24,985,508.79 | 25,789,062.50 |
| PSI | NTRD | FFCB | 79117 | FFCB | 5.37500 | 07/18/11 | 50,000,000.00 | 50,539,950.60 | 51,578,125.00 |
| PSI | NTRD | FFCB | 79645 | FFCB | 5.37500 | 07/18/11 | 28,099,000.00 | 28,622,712.62 | 28,985,874.69 |
| PSI | NTRD | FFCB | 79655 | FFCB | 5.37500 | 07/18/11 | 13,000,000.00 | 13,248,135.95 | 13,410,312.50 |
| PSI | NTRD | FFCB | 79367 | FFCB | 3.87500 | 08/25/11 | 25,000,000.00 | 25,115,549.30 | 25,640,625.00 |
| PSI | NTRD | FFCB | 79514 | FFCB | 3.87500 | 08/25/11 | 50,000,000.00 | 50,463,015.11 | 51,281,250.00 |
| PSI | NTRD | FFCB | 79515 | FFCB | 3.87500 | 08/25/11 | 50,000,000.00 | 50,463,015.11 | 51,281,250.00 |
| PSI | NTRD | FFCB | 79516 | FFCB | 3.87500 | 08/25/11 | 30,000,000.00 | 30,305,013.06 | 30,768,750.00 |
| PSI | NTRD | FFCB | 79544 | FFCB | 3.87500 | 08/25/11 | 50,000,000.00 | 50,426,525.76 | 51,281,250.00 |
| PSI | NTRD | FFCB | 79558 | FFCB | 3.87500 | 08/25/11 | 49,685,000.00 | 50,133,411.40 | 50,958,178.13 |
| PSI | NTRD | FFCB | 79577 | FFCB | 3.87500 | 08/25/11 | 25,000,000.00 | 25,262,473.43 | 25,640,625.00 |
| PSI | NTRD | FFCB | 79670 | FFCB | 3.87500 | 08/25/11 | 25,000,000.00 | 25,352,334.06 | 25,640,625.00 |
| PSI | NTRD | FFCB | 84115 | FFCB | 0.68000 | 09/01/11 | 16,402,000.00 | 16,421,555.34 | 16,437,879.38 |
| PSI | NTRD | FFCB | 79099 | FFCB | 3.12500 | 09/23/11 | 42,710,000.00 | 42,581,431.62 | 43,644,281.25 |
| PSI | NTRD | FFCB | 79146 | FFCB | 3.50000 | 10/03/11 | 25,000,000.00 | 24,995,901.79 | 25,640,625.00 |
| PSI | NTRD | FFCB | 79161 | FFCB | 3.50000 | 10/03/11 | 50,000,000.00 | 49,983,894.74 | 51,281,250.00 |
| PSI | NTRD | FFCB | 79627 | FFCB | 5.00000 | 10/03/11 | 4,905,000.00 | 5,015,702.74 | 5,093,535.94 |
| PSI | NTRD | FFCB | 82659 | FFCB (CALLABLE) | 1.05000 | 12/23/11 | 20,682,000.00 | 20,647,356.93 | 20,688,463.13 |
| PSI | NTRD | FFCB | 80137 | FFCB | 2.25000 | 04/24/12 | 15,000,000.00 | 14,999,867.42 | 15,356,250.00 |
| PSI | NTRD | FFCB | 80207 | FFCB | 2.25000 | 04/24/12 | 25,000,000.00 | 24,999,445.17 | 25,593,750.00 |
| PSI | NTRD | FFCB | 80346 | FFCB | 2.60000 | 03/04/13 | 35,335,000.00 | 35,410,014.24 | 36,847,779.69 |
| PSI | NTRD | FFCB | 79979 | FFCB | 3.70000 | 05/15/13 | 25,000,000.00 | 25,605,057.47 | 26,796,875.00 |
| PSI | NTRD | FFCB | 80352 | FFCB | 3.70000 | 05/15/13 | 6,000,000.00 | 6,159,537.78 | 6,431,250.00 |
| PSI | NTRD | FFCB | 80427 | FFCB | 3.70000 | 05/15/13 | 16,250,000.00 | 16,732,850.23 | 17,417,968.75 |
| PSI | NTRD | FFCB | 80349 | FFCB | 3.87500 | 10/07/13 | 25,000,000.00 | 25,919,990.04 | 27,148,437.50 |
| PSI | NTRD | FFCB | 80387 | FFCB | 3.87500 | 10/07/13 | 10,000,000.00 | 10,355,446.31 | 10,859,375.00 |
| PSI | NTRD | FFCB | 80464 | FFCB | 3.87500 | 10/07/13 | 34,000,000.00 | 35,341,529.42 | 36,921,875.00 |
| PSI | NTRD | FFCB | 80501 | FFCB | 3.87500 | 10/07/13 | 25,000,000.00 | 25,872,614.13 | 27,148,437.50 |
| PSI | NTRD | FFCB | 80616 | FFCB | 3.87500 | 10/07/13 | 50,000,000.00 | 51,883,790.04 | 54,296,875.00 |
| PSI | NTRD | FFCB | 80619 | FFCB | 3.87500 | 10/07/13 | 25,000,000.00 | 25,990,382.57 | 27,148,437.50 |
| PSI | NTRD | FFCB | 80624 | FFCB | 3.87500 | 10/07/13 | 40,710,000.00 | 42,243,683.14 | 44,208,515.63 |
| PSI | NTRD | FFCB | 80648 | FFCB | 3.87500 | 10/07/13 | 12,133,000.00 | 12,580,031.14 | 13,175,679.69 |
| PSI | NTRD | FFCB | 80649 | FFCB | 3.87500 | 10/07/13 | 24,720,000.00 | 25,630,947.64 | 26,844,375.00 |
| PSI | NTRD | FFCB | 80651 | FFCB | 3.87500 | 10/07/13 | 8,981,000.00 | 9,294,494.11 | 9,752,804.69 |
| PSI | NTRD | FFCB | 80158 | FFCB (CALLABLE) | 3.25000 | 02/18/14 | 15,100,000.00 | 15,173,195.13 | 15,156,625.00 |
| PSI | NTRD | FFCB | 81413 | FFCB (CALLABLE) | 3.25000 | 08/11/14 | 25,000,000.00 | 25,000,000.00 | 25,546,875.00 |

Los Angeles County Treasurer
Treasurer Portfolio Compared to Market Value
As of November 30, 2010
Fund: Pooled Surplus Investments
Attachment X

| Group | Acct | Sec Type | SecID | Description | Face Rate | Mat Date | Par | Amortized Cost | Market Value |
|-------------------|------|----------|-------|-----------------|-----------|----------|-------------------------|-------------------------|-------------------------|
| PSI | NTRD | FFCB | 81991 | FFCB (CALLABLE) | 2.87500 | 10/27/14 | 25,000,000.00 | 25,000,000.00 | 25,632,812.50 |
| PSI | NTRD | FFCB | 82016 | FFCB (CALLABLE) | 2.87500 | 10/27/14 | 19,530,000.00 | 19,510,924.81 | 20,024,353.13 |
| PSI | NTRD | FFCB | 85200 | FFCB (CALLABLE) | 1.23000 | 11/04/14 | 25,000,000.00 | 25,000,000.00 | 24,789,062.50 |
| PSI | NTRD | FFCB | 82262 | FFCB (CALLABLE) | 2.84000 | 12/01/14 | 25,000,000.00 | 24,991,990.13 | 25,000,000.00 |
| PSI | NTRD | FFCB | 82279 | FFCB (CALLABLE) | 2.84000 | 12/01/14 | 25,000,000.00 | 24,989,982.17 | 25,000,000.00 |
| PSI | NTRD | FFCB | 82295 | FFCB (CALLABLE) | 2.84000 | 12/01/14 | 25,000,000.00 | 25,000,000.00 | 25,000,000.00 |
| PSI | NTRD | FFCB | 82494 | FFCB (CALLABLE) | 2.82000 | 12/22/14 | 25,000,000.00 | 25,000,000.00 | 25,570,312.50 |
| PSI | NTRD | FFCB | 82849 | FFCB (CALLABLE) | 2.95000 | 02/02/15 | 25,000,000.00 | 25,000,000.00 | 25,125,000.00 |
| PSI | NTRD | FFCB | 83028 | FFCB (CALLABLE) | 2.99000 | 03/02/15 | 30,000,000.00 | 29,974,501.64 | 30,215,625.00 |
| PSI | NTRD | FFCB | 83381 | FFCB (CALLABLE) | 2.99000 | 03/02/15 | 50,000,000.00 | 49,937,642.86 | 50,359,375.00 |
| PSI | NTRD | FFCB | 83330 | FFCB (CALLABLE) | 2.95000 | 03/30/15 | 25,000,000.00 | 24,968,400.00 | 25,195,312.50 |
| PSI | NTRD | FFCB | 83331 | FFCB (CALLABLE) | 2.95000 | 03/30/15 | 25,000,000.00 | 24,926,859.89 | 25,195,312.50 |
| PSI | NTRD | FFCB | 83881 | FFCB (CALLABLE) | 2.80000 | 06/03/15 | 50,000,000.00 | 49,954,956.19 | 50,000,000.00 |
| PSI | NTRD | FFCB | 83885 | FFCB (CALLABLE) | 2.80000 | 06/03/15 | 25,000,000.00 | 24,975,676.34 | 25,000,000.00 |
| PSI | NTRD | FFCB | 83900 | FFCB (CALLABLE) | 2.80000 | 06/03/15 | 50,000,000.00 | 49,954,956.19 | 50,000,000.00 |
| PSI | NTRD | FFCB | 83901 | FFCB (CALLABLE) | 2.80000 | 06/03/15 | 25,000,000.00 | 24,977,478.09 | 25,000,000.00 |
| PSI | NTRD | FFCB | 83902 | FFCB (CALLABLE) | 2.80000 | 06/03/15 | 31,340,000.00 | 31,289,068.20 | 31,340,000.00 |
| PSI | NTRD | FFCB | 83920 | FFCB (CALLABLE) | 2.80000 | 06/03/15 | 30,000,000.00 | 29,967,461.54 | 30,000,000.00 |
| PSI | NTRD | FFCB | 85190 | FFCB (CALLABLE) | 1.50000 | 07/21/15 | 50,000,000.00 | 50,000,000.00 | 49,781,250.00 |
| PSI | NTRD | FFCB | 84356 | FFCB (CALLABLE) | 2.00000 | 07/27/15 | 40,000,000.00 | 39,990,695.51 | 40,575,000.00 |
| PSI | NTRD | FFCB | 84590 | FFCB (CALLABLE) | 1.85000 | 08/24/15 | 50,000,000.00 | 49,976,355.42 | 50,015,625.00 |
| PSI | NTRD | FFCB | 85031 | FFCB (CALLABLE) | 1.58000 | 10/26/15 | 40,000,000.00 | 39,950,985.76 | 39,737,500.00 |
| PSI | NTRD | FFCB | 85075 | FFCB (CALLABLE) | 1.54000 | 10/28/15 | 25,000,000.00 | 25,000,000.00 | 24,890,625.00 |
| PSI | NTRD | FFCB | 85081 | FFCB (CALLABLE) | 1.54000 | 10/28/15 | 25,000,000.00 | 24,993,866.37 | 24,890,625.00 |
| PSI | NTRD | FFCB | 85355 | FFCB (CALLABLE) | 1.62000 | 11/16/15 | 26,495,000.00 | 26,321,862.02 | 26,337,685.94 |
| PSI | NTRD | FFCB | 85319 | FFCB (CALLABLE) | 1.98000 | 11/24/15 | 25,000,000.00 | 24,987,547.92 | 24,992,187.50 |
| PSI | NTRD | FFCB | 85320 | FFCB (CALLABLE) | 1.98000 | 11/24/15 | 25,000,000.00 | 24,985,057.50 | 24,992,187.50 |
| FFCB Total | | | | | | | 1,858,689,000.00 | 1,873,024,324.05 | 1,904,065,067.54 |
| PSI | NTRD | FHLB | 79106 | FHLB | 3.50000 | 12/10/10 | 41,845,000.00 | 41,844,882.92 | 41,884,229.69 |
| PSI | NTRD | FHLB | 79364 | FHLB | 3.50000 | 12/10/10 | 25,000,000.00 | 25,002,666.22 | 25,023,437.50 |
| PSI | NTRD | FHLB | 79368 | FHLB | 3.87500 | 12/10/10 | 32,590,000.00 | 32,596,377.68 | 32,620,553.13 |
| PSI | NTRD | FHLB | 79346 | FHLB | 4.75000 | 12/10/10 | 10,800,000.00 | 10,804,355.18 | 10,813,500.00 |
| PSI | NTRD | FHLB | 79584 | FHLB | 4.75000 | 12/10/10 | 24,700,000.00 | 24,715,113.35 | 24,730,875.00 |
| PSI | NTRD | FHLB | 82524 | FHLB | 0.37500 | 12/17/10 | 50,000,000.00 | 49,998,904.11 | 50,000,000.00 |
| PSI | NTRD | FHLB | 79365 | FHLB | 3.25000 | 03/11/11 | 25,000,000.00 | 25,008,452.81 | 25,210,937.50 |
| PSI | NTRD | FHLB | 79407 | FHLB | 3.25000 | 03/11/11 | 50,000,000.00 | 50,015,579.71 | 50,421,875.00 |
| PSI | NTRD | FHLB | 79435 | FHLB | 3.25000 | 03/11/11 | 30,225,000.00 | 30,264,848.70 | 30,480,023.44 |
| PSI | NTRD | FHLB | 79524 | FHLB | 3.25000 | 03/11/11 | 14,000,000.00 | 14,031,542.37 | 14,118,125.00 |
| PSI | NTRD | FHLB | 79582 | FHLB | 3.25000 | 03/11/11 | 49,070,000.00 | 49,207,063.81 | 49,484,028.13 |
| PSI | NTRD | FHLB | 83170 | FHLB | 3.25000 | 03/11/11 | 25,000,000.00 | 25,191,414.84 | 25,210,937.50 |
| PSI | NTRD | FHLB | 79462 | FHLB | 4.20000 | 03/30/11 | 14,950,000.00 | 15,025,301.79 | 15,150,890.63 |

Los Angeles County Treasurer
Treasurer Portfolio Compared to Market Value
As of November 30, 2010
Fund: Pooled Surplus Investments
Attachment X

| Group | Acct | Sec Type | SecID | Description | Face Rate | Mat Date | Par | Amortized Cost | Market Value |
|-------|------|----------|-------|-----------------|-----------|----------|---------------|----------------|---------------|
| PSI | NTRD | FHLB | 79381 | FHLB | 3.12500 | 06/10/11 | 30,750,000.00 | 30,715,496.24 | 31,172,812.50 |
| PSI | NTRD | FHLB | 79698 | FHLB | 3.12500 | 06/10/11 | 17,785,000.00 | 17,909,742.37 | 18,029,543.75 |
| PSI | NTRD | FHLB | 79100 | FHLB | 4.25000 | 06/10/11 | 7,665,000.00 | 7,689,734.96 | 7,818,300.00 |
| PSI | NTRD | FHLB | 79628 | FHLB | 5.25000 | 06/10/11 | 11,065,000.00 | 11,242,433.96 | 11,345,082.81 |
| PSI | NTRD | FHLB | 79167 | FHLB | 7.20000 | 06/14/11 | 9,500,000.00 | 9,671,978.94 | 9,853,281.25 |
| PSI | NTRD | FHLB | 79103 | FHLB | 3.37500 | 06/24/11 | 35,000,000.00 | 34,976,527.61 | 35,568,750.00 |
| PSI | NTRD | FHLB | 79526 | FHLB | 3.62500 | 07/01/11 | 25,350,000.00 | 25,524,002.62 | 25,849,078.13 |
| PSI | NTRD | FHLB | 79583 | FHLB | 3.62500 | 07/01/11 | 33,740,000.00 | 33,982,032.61 | 34,404,256.25 |
| PSI | NTRD | FHLB | 79696 | FHLB | 3.62500 | 07/01/11 | 15,000,000.00 | 15,163,542.86 | 15,295,312.50 |
| PSI | NTRD | FHLB | 79585 | FHLB | 5.37500 | 08/19/11 | 50,000,000.00 | 51,060,079.94 | 51,781,250.00 |
| PSI | NTRD | FHLB | 79695 | FHLB | 5.37500 | 08/19/11 | 35,795,000.00 | 36,703,008.90 | 37,070,196.88 |
| PSI | NTRD | FHLB | 79699 | FHLB | 5.37500 | 08/19/11 | 20,090,000.00 | 20,596,619.21 | 20,805,706.25 |
| PSI | NTRD | FHLB | 79118 | FHLB | 3.75000 | 09/09/11 | 13,390,000.00 | 13,390,000.00 | 13,737,303.13 |
| PSI | NTRD | FHLB | 79132 | FHLB | 3.75000 | 09/09/11 | 41,210,000.00 | 41,278,884.38 | 42,278,884.38 |
| PSI | NTRD | FHLB | 79144 | FHLB | 5.00000 | 09/09/11 | 7,000,000.00 | 7,066,072.06 | 7,240,625.00 |
| PSI | NTRD | FHLB | 79115 | FHLB | 3.62500 | 09/16/11 | 25,000,000.00 | 25,004,258.08 | 25,656,250.00 |
| PSI | NTRD | FHLB | 79641 | FHLB | 3.62500 | 09/16/11 | 43,000,000.00 | 43,500,665.90 | 44,128,750.00 |
| PSI | NTRD | FHLB | 79642 | FHLB | 3.62500 | 09/16/11 | 50,000,000.00 | 50,580,300.50 | 51,312,500.00 |
| PSI | NTRD | FHLB | 85222 | FHLB | 0.25000 | 11/04/11 | 50,000,000.00 | 50,000,000.00 | 49,906,250.00 |
| PSI | NTRD | FHLB | 79697 | FHLB | 4.87500 | 11/18/11 | 15,000,000.00 | 15,445,971.43 | 15,632,812.50 |
| PSI | NTRD | FHLB | 85145 | FHLB (CALLABLE) | 0.40000 | 11/25/11 | 25,000,000.00 | 25,000,000.00 | 24,960,937.50 |
| PSI | NTRD | FHLB | 84122 | FHLB | 0.80000 | 12/01/11 | 37,590,000.00 | 37,664,609.11 | 37,719,215.63 |
| PSI | NTRD | FHLB | 79382 | FHLB | 3.50000 | 12/09/11 | 16,000,000.00 | 16,007,648.52 | 16,495,000.00 |
| PSI | NTRD | FHLB | 79383 | FHLB | 3.50000 | 12/09/11 | 16,000,000.00 | 16,007,594.66 | 16,495,000.00 |
| PSI | NTRD | FHLB | 79525 | FHLB | 3.50000 | 12/09/11 | 6,105,000.00 | 6,158,644.95 | 6,293,873.44 |
| PSI | NTRD | FHLB | 79555 | FHLB | 3.50000 | 12/09/11 | 22,950,000.00 | 23,128,946.49 | 23,660,015.63 |
| PSI | NTRD | FHLB | 79880 | FHLB | 3.50000 | 12/09/11 | 20,750,000.00 | 21,055,635.92 | 21,391,953.13 |
| PSI | NTRD | FHLB | 79531 | FHLB (CALLABLE) | 3.50000 | 12/09/11 | 10,000,000.00 | 10,082,904.01 | 10,309,375.00 |
| PSI | NTRD | FHLB | 79657 | FHLB | 2.31000 | 12/29/11 | 25,000,000.00 | 24,991,027.40 | 25,492,187.50 |
| PSI | NTRD | FHLB | 79656 | FHLB | 2.31000 | 12/30/11 | 25,000,000.00 | 25,000,000.00 | 25,492,187.50 |
| PSI | NTRD | FHLB | 79705 | FHLB | 1.85000 | 01/06/12 | 25,000,000.00 | 25,000,000.00 | 25,375,000.00 |
| PSI | NTRD | FHLB | 79711 | FHLB | 2.00000 | 01/06/12 | 25,000,000.00 | 24,999,907.94 | 25,414,062.50 |
| PSI | NTRD | FHLB | 79934 | FHLB | 2.15000 | 01/30/12 | 20,000,000.00 | 20,000,000.00 | 20,293,750.00 |
| PSI | NTRD | FHLB | 76488 | FHLB | 5.00000 | 03/09/12 | 9,385,000.00 | 9,595,389.35 | 9,918,771.88 |
| PSI | NTRD | FHLB | 80000 | FHLB | 3.62500 | 06/08/12 | 29,365,000.00 | 29,909,411.20 | 30,750,660.94 |
| PSI | NTRD | FHLB | 80001 | FHLB | 3.62500 | 06/08/12 | 24,250,000.00 | 24,656,412.29 | 25,394,296.88 |
| PSI | NTRD | FHLB | 80065 | FHLB | 2.45000 | 08/13/12 | 25,000,000.00 | 25,000,000.00 | 25,796,875.00 |
| PSI | NTRD | FHLB | 79914 | FHLB (CALLABLE) | 2.62500 | 02/11/13 | 30,000,000.00 | 29,991,755.65 | 30,112,500.00 |
| PSI | NTRD | FHLB | 79980 | FHLB (CALLABLE) | 2.62500 | 02/11/13 | 25,000,000.00 | 24,979,275.64 | 25,093,750.00 |
| PSI | NTRD | FHLB | 80145 | FHLB (CALLABLE) | 2.62500 | 02/11/13 | 12,270,000.00 | 12,263,200.27 | 12,316,012.50 |
| PSI | NTRD | FHLB | 80157 | FHLB | 2.50000 | 02/19/13 | 17,055,000.00 | 17,065,464.08 | 17,737,200.00 |
| PSI | NTRD | FHLB | 80012 | FHLB (CALLABLE) | 2.75000 | 02/25/13 | 25,000,000.00 | 25,000,000.00 | 25,132,812.50 |

Los Angeles County Treasurer
Treasurer Portfolio Compared to Market Value
As of November 30, 2010
Fund: Pooled Surplus Investments
Attachment X

| Group | Acct | Sec Type | SecID | Description | Face Rate | Mat Date | Par | Amortized Cost | Market Value |
|-------|------|----------|-------|-----------------|-----------|----------|---------------|----------------|---------------|
| PSI | NTRD | FHLB | 80078 | FHLB | 3.87500 | 03/08/13 | 11,000,000.00 | 11,312,371.12 | 11,787,187.50 |
| PSI | NTRD | FHLB | 81895 | FHLB (CALLABLE) | 2.00000 | 04/15/13 | 30,000,000.00 | 30,000,000.00 | 30,168,750.00 |
| PSI | NTRD | FHLB | 80160 | FHLB | 4.37000 | 04/24/13 | 25,000,000.00 | 26,031,744.40 | 27,101,562.50 |
| PSI | NTRD | FHLB | 80447 | FHLB | 4.37000 | 04/24/13 | 25,000,000.00 | 26,141,573.89 | 27,101,562.50 |
| PSI | NTRD | FHLB | 80456 | FHLB | 4.37000 | 04/24/13 | 18,945,000.00 | 19,792,076.08 | 20,537,564.06 |
| PSI | NTRD | FHLB | 80584 | FHLB | 4.37000 | 04/24/13 | 45,555,000.00 | 47,754,916.56 | 49,384,467.19 |
| PSI | NTRD | FHLB | 77217 | FHLB | 3.62500 | 05/29/13 | 50,000,000.00 | 49,939,804.50 | 53,593,750.00 |
| PSI | NTRD | FHLB | 80039 | FHLB (CALLABLE) | 4.22000 | 06/17/13 | 25,000,000.00 | 25,603,966.71 | 25,507,812.50 |
| PSI | NTRD | FHLB | 80105 | FHLB | 5.25000 | 09/13/13 | 28,750,000.00 | 30,737,252.77 | 32,244,921.88 |
| PSI | NTRD | FHLB | 80455 | FHLB | 3.62500 | 10/18/13 | 25,000,000.00 | 25,743,660.64 | 26,921,875.00 |
| PSI | NTRD | FHLB | 80007 | FHLB | 4.87500 | 12/13/13 | 24,715,000.00 | 26,014,514.14 | 27,634,459.38 |
| PSI | NTRD | FHLB | 80034 | FHLB | 4.87500 | 12/13/13 | 4,000,000.00 | 4,210,338.57 | 4,472,500.00 |
| PSI | NTRD | FHLB | 84117 | FHLB | 2.37500 | 03/14/14 | 39,775,000.00 | 40,662,480.35 | 41,477,867.19 |
| PSI | NTRD | FHLB | 84140 | FHLB | 2.37500 | 03/14/14 | 13,000,000.00 | 13,302,997.48 | 13,556,562.50 |
| PSI | NTRD | FHLB | 84160 | FHLB | 2.50000 | 06/13/14 | 50,000,000.00 | 51,386,415.22 | 52,468,750.00 |
| PSI | NTRD | FHLB | 81362 | FHLB (CALLABLE) | 3.12500 | 08/05/14 | 30,470,000.00 | 30,425,179.40 | 30,974,659.38 |
| PSI | NTRD | FHLB | 81345 | FHLB (CALLABLE) | 3.12500 | 08/11/14 | 12,845,000.00 | 12,833,138.07 | 13,073,801.56 |
| PSI | NTRD | FHLB | 81367 | FHLB (CALLABLE) | 3.12500 | 08/11/14 | 9,525,000.00 | 9,501,778.51 | 9,694,664.06 |
| PSI | NTRD | FHLB | 81349 | FHLB (CALLABLE) | 3.20000 | 08/14/14 | 28,795,000.00 | 28,916,312.42 | 29,955,798.44 |
| PSI | NTRD | FHLB | 84139 | FHLB | 3.25000 | 09/12/14 | 43,530,000.00 | 45,653,774.04 | 46,849,162.50 |
| PSI | NTRD | FHLB | 82385 | FHLB (CALLABLE) | 3.00000 | 12/22/14 | 17,545,000.00 | 17,545,000.00 | 17,572,414.06 |
| PSI | NTRD | FHLB | 85192 | FHLB (CALLABLE) | 1.27000 | 01/26/15 | 34,200,000.00 | 34,149,597.09 | 34,082,437.50 |
| PSI | NTRD | FHLB | 85199 | FHLB (CALLABLE) | 1.27000 | 01/26/15 | 25,000,000.00 | 24,993,859.29 | 24,914,062.50 |
| PSI | NTRD | FHLB | 84142 | FHLB | 2.75000 | 03/13/15 | 50,000,000.00 | 51,523,424.62 | 52,812,500.00 |
| PSI | NTRD | FHLB | 84143 | FHLB | 2.75000 | 03/13/15 | 9,160,000.00 | 9,439,091.39 | 9,675,250.00 |
| PSI | NTRD | FHLB | 84895 | FHLB (CALLABLE) | 1.65000 | 04/14/15 | 36,625,000.00 | 36,598,333.75 | 36,544,882.81 |
| PSI | NTRD | FHLB | 85266 | FHLB (CALLABLE) | 1.50000 | 04/21/15 | 15,325,000.00 | 15,283,424.73 | 15,267,531.25 |
| PSI | NTRD | FHLB | 84123 | FHLB | 2.87500 | 06/12/15 | 19,045,000.00 | 19,593,521.00 | 20,169,845.31 |
| PSI | NTRD | FHLB | 83921 | FHLB (CALLABLE) | 2.84000 | 06/17/15 | 25,000,000.00 | 24,982,056.27 | 25,023,437.50 |
| PSI | NTRD | FHLB | 85212 | FHLB (CALLABLE) | 1.50000 | 08/17/15 | 17,500,000.00 | 17,482,591.09 | 17,264,843.75 |
| PSI | NTRD | FHLB | 84490 | FHLB (CALLABLE) | 2.05000 | 08/18/15 | 15,050,000.00 | 15,050,000.00 | 15,092,328.13 |
| PSI | NTRD | FHLB | 84430 | FHLB (CALLABLE) | 2.09000 | 08/18/15 | 25,000,000.00 | 24,946,984.53 | 25,093,750.00 |
| PSI | NTRD | FHLB | 85188 | FHLB | 1.63000 | 08/20/15 | 50,000,000.00 | 50,804,919.47 | 50,250,000.00 |
| PSI | NTRD | FHLB | 85186 | FHLB | 1.75000 | 09/11/15 | 25,000,000.00 | 25,507,359.00 | 25,164,062.50 |
| PSI | NTRD | FHLB | 84711 | FHLB (CALLABLE) | 1.95000 | 09/21/15 | 15,000,000.00 | 14,981,979.05 | 15,023,437.50 |
| PSI | NTRD | FHLB | 84885 | FHLB (CALLABLE) | 1.90000 | 09/30/15 | 13,550,000.00 | 13,550,000.00 | 13,566,937.50 |
| PSI | NTRD | FHLB | 84818 | FHLB (CALLABLE) | 2.00000 | 10/05/15 | 18,500,000.00 | 18,491,038.75 | 18,511,562.50 |
| PSI | NTRD | FHLB | 84886 | FHLB (CALLABLE) | 1.92000 | 10/13/15 | 48,200,000.00 | 48,190,618.69 | 48,139,750.00 |
| PSI | NTRD | FHLB | 84888 | FHLB (CALLABLE) | 1.80000 | 10/19/15 | 32,050,000.00 | 32,018,704.74 | 31,979,890.63 |
| PSI | NTRD | FHLB | 84905 | FHLB (CALLABLE) | 1.87500 | 10/19/15 | 25,000,000.00 | 24,981,691.54 | 24,929,687.50 |
| PSI | NTRD | FHLB | 84906 | FHLB (CALLABLE) | 1.87500 | 10/19/15 | 25,000,000.00 | 24,969,485.90 | 24,929,687.50 |
| PSI | NTRD | FHLB | 84923 | FHLB (CALLABLE) | 1.87500 | 10/19/15 | 37,600,000.00 | 37,526,570.87 | 37,494,250.00 |

Los Angeles County Treasurer
Treasurer Portfolio Compared to Market Value
As of November 30, 2010
Fund: Pooled Surplus Investments
Attachment X

| Group | Acct | Sec Type | SecID | Description | Face Rate | Mat Date | Par | Amortized Cost | Market Value |
|-------------------|------|----------|-------|------------------|-----------|----------|-------------------------|-------------------------|-------------------------|
| PSI | NTRD | FHLB | 85121 | FHLB (CALLABLE) | 1.72500 | 10/27/15 | 48,995,000.00 | 48,992,595.89 | 48,673,470.31 |
| PSI | NTRD | FHLB | 85083 | FHLB (CALLABLE) | 1.60000 | 11/10/15 | 25,000,000.00 | 24,987,643.76 | 24,726,562.50 |
| PSI | NTRD | FHLB | 85117 | FHLB (CALLABLE) | 1.65000 | 11/10/15 | 13,705,000.00 | 13,656,229.41 | 13,537,970.31 |
| PSI | NTRD | FHLB | 85060 | FHLB (CALLABLE) | 1.62500 | 11/16/15 | 25,000,000.00 | 24,981,404.03 | 24,710,937.50 |
| PSI | NTRD | FHLB | 85228 | FHLB (CALLABLE) | 1.55000 | 11/18/15 | 35,000,000.00 | 35,000,000.00 | 34,704,687.50 |
| PSI | NTRD | FHLB | 85163 | FHLB (CALLABLE) | 1.60000 | 11/18/15 | 25,000,000.00 | 25,000,000.00 | 24,734,375.00 |
| PSI | NTRD | FHLB | 85428 | FHLB (CALLABLE) | 1.70000 | 11/23/15 | 19,800,000.00 | 19,661,476.20 | 19,626,750.00 |
| PSI | NTRD | FHLB | 85232 | FHLB (CALLABLE) | 1.55000 | 11/25/15 | 25,000,000.00 | 24,980,510.71 | 24,980,500.00 |
| FHLB Total | | | | | | | 2,738,995,000.00 | 2,764,582,695.03 | 2,799,387,275.08 |
| | | | | | | | | | |
| PSI | NTRD | FHLM | 79489 | FHLMC | 3.05000 | 04/01/11 | 20,000,000.00 | 20,028,672.99 | 20,185,000.00 |
| PSI | NTRD | FHLM | 79362 | FHLMC | 5.12500 | 04/18/11 | 25,000,000.00 | 25,182,238.86 | 25,468,750.00 |
| PSI | NTRD | FHLM | 79363 | FHLMC | 5.12500 | 04/18/11 | 25,000,000.00 | 25,181,686.86 | 25,468,750.00 |
| PSI | NTRD | FHLM | 79588 | FHLMC | 6.00000 | 06/15/11 | 50,000,000.00 | 50,980,961.83 | 51,562,500.00 |
| PSI | NTRD | FHLM | 79700 | FHLMC | 6.00000 | 06/15/11 | 24,955,000.00 | 25,535,208.15 | 25,734,843.75 |
| PSI | NTRD | FHLM | 79587 | FHLMC | 5.25000 | 07/18/11 | 50,000,000.00 | 50,874,659.47 | 51,562,500.00 |
| PSI | NTRD | FHLM | 79701 | FHLMC (CALLABLE) | 2.00000 | 12/30/11 | 12,500,000.00 | 12,500,000.00 | 12,514,250.00 |
| PSI | NTRD | FHLM | 79702 | FHLMC (CALLABLE) | 2.00000 | 12/30/11 | 12,500,000.00 | 12,500,000.00 | 12,514,250.00 |
| PSI | NTRD | FHLM | 79703 | FHLMC (CALLABLE) | 2.02000 | 01/06/12 | 25,000,000.00 | 24,997,711.19 | 25,035,155.00 |
| PSI | NTRD | FHLM | 79704 | FHLMC (CALLABLE) | 2.05500 | 01/06/12 | 25,000,000.00 | 25,000,000.00 | 25,036,250.00 |
| PSI | NTRD | FHLM | 79710 | FHLMC (CALLABLE) | 2.00000 | 01/12/12 | 25,000,000.00 | 25,000,000.00 | 25,046,000.00 |
| PSI | NTRD | FHLM | 79850 | FHLMC (CALLABLE) | 2.25000 | 01/28/13 | 24,250,000.00 | 24,250,000.00 | 24,314,747.50 |
| PSI | NTRD | FHLM | 80483 | FHLMC | 4.00000 | 02/14/13 | 16,800,000.00 | 17,395,182.98 | 17,971,800.00 |
| PSI | NTRD | FHLM | 80645 | FHLMC (CALLABLE) | 2.50000 | 04/08/13 | 25,000,000.00 | 24,980,170.13 | 25,180,750.00 |
| PSI | NTRD | FHLM | 84124 | FHLMC | 4.12500 | 09/27/13 | 25,000,000.00 | 26,886,340.13 | 27,296,875.00 |
| PSI | NTRD | FHLM | 84154 | FHLMC | 4.50000 | 01/15/14 | 50,000,000.00 | 54,568,838.47 | 55,515,625.00 |
| PSI | NTRD | FHLM | 80633 | FHLMC | 5.00000 | 01/30/14 | 7,054,000.00 | 7,576,507.89 | 7,935,750.00 |
| PSI | NTRD | FHLM | 80388 | FHLMC (CALLABLE) | 3.25000 | 03/18/14 | 25,000,000.00 | 25,220,627.41 | 25,202,750.00 |
| PSI | NTRD | FHLM | 80635 | FHLMC (CALLABLE) | 3.25000 | 03/18/14 | 25,000,000.00 | 25,280,286.25 | 25,202,750.00 |
| PSI | NTRD | FHLM | 80650 | FHLMC (CALLABLE) | 3.25000 | 03/18/14 | 29,330,000.00 | 29,641,945.24 | 29,567,866.30 |
| PSI | NTRD | FHLM | 82587 | FHLMC (CALLABLE) | 3.00000 | 01/12/15 | 50,000,000.00 | 50,000,000.00 | 51,557,000.00 |
| PSI | NTRD | FHLM | 82998 | FHLMC (CALLABLE) | 3.00000 | 01/28/15 | 35,825,000.00 | 35,817,462.86 | 35,969,016.50 |
| PSI | NTRD | FHLM | 82968 | FHLMC (CALLABLE) | 3.00000 | 02/25/15 | 20,335,000.00 | 20,335,000.00 | 20,473,278.00 |
| PSI | NTRD | FHLM | 83000 | FHLMC (CALLABLE) | 3.00000 | 03/10/15 | 25,000,000.00 | 25,000,000.00 | 25,181,250.00 |
| PSI | NTRD | FHLM | 83506 | FHLMC (CALLABLE) | 3.00000 | 03/10/15 | 25,000,000.00 | 24,989,124.37 | 25,181,250.00 |
| PSI | NTRD | FHLM | 83539 | FHLMC (CALLABLE) | 3.00000 | 03/10/15 | 31,080,000.00 | 31,075,937.03 | 31,305,330.00 |
| PSI | NTRD | FHLM | 83451 | FHLMC (CALLABLE) | 2.87500 | 04/01/15 | 35,500,000.00 | 35,268,440.08 | 36,017,945.00 |
| PSI | NTRD | FHLM | 83347 | FHLMC (CALLABLE) | 3.00000 | 04/15/15 | 25,000,000.00 | 24,972,686.20 | 25,244,500.00 |
| PSI | NTRD | FHLM | 83452 | FHLMC (CALLABLE) | 3.00000 | 04/15/15 | 25,000,000.00 | 24,945,372.40 | 25,244,500.00 |
| PSI | NTRD | FHLM | 83336 | FHLMC (CALLABLE) | 3.00000 | 04/20/15 | 25,000,000.00 | 24,972,600.63 | 25,270,250.00 |
| PSI | NTRD | FHLM | 83957 | FHLMC (CALLABLE) | 2.37500 | 06/22/15 | 42,000,000.00 | 41,808,630.89 | 41,980,310.40 |
| PSI | NTRD | FHLM | 84052 | FHLMC (CALLABLE) | 2.37500 | 06/22/15 | 40,000,000.00 | 39,861,485.21 | 39,981,248.00 |

Los Angeles County Treasurer
Treasurer Portfolio Compared to Market Value
As of November 30, 2010
Fund: Pooled Surplus Investments
Attachment X

| Group | Acct | Sec Type | SecID | Description | Face Rate | Mat Date | Par | Amortized Cost | Market Value |
|-------------------|------|----------|-------|----------------------------|-----------|----------|-------------------------|-------------------------|-------------------------|
| PSI | NTRD | FHLM | 84076 | FHLMC (CALLABLE) | 2.62500 | 07/07/15 | 22,920,000.00 | 22,920,000.00 | 23,213,376.00 |
| PSI | NTRD | FHLM | 84077 | FHLMC (CALLABLE) | 2.62500 | 07/07/15 | 38,555,000.00 | 38,555,000.00 | 39,048,504.00 |
| PSI | NTRD | FHLM | 84088 | FHLMC (CALLABLE) | 2.75000 | 07/07/15 | 25,000,000.00 | 25,000,000.00 | 25,047,500.00 |
| PSI | NTRD | FHLM | 84104 | FHLMC (CALLABLE) | 2.55000 | 07/14/15 | 30,000,000.00 | 29,972,300.11 | 30,074,700.00 |
| PSI | NTRD | FHLM | 84165 | FHLMC (CALLABLE) | 2.55000 | 07/14/15 | 45,080,000.00 | 45,080,000.00 | 45,192,249.20 |
| PSI | NTRD | FHLM | 84089 | FHLMC (CALLABLE) | 2.55000 | 07/15/15 | 50,000,000.00 | 49,953,806.13 | 50,657,500.00 |
| PSI | NTRD | FHLM | 84091 | FHLMC (CALLABLE) | 2.55000 | 07/15/15 | 20,600,000.00 | 20,580,968.13 | 20,870,890.00 |
| PSI | NTRD | FHLM | 84092 | FHLMC (CALLABLE) | 2.55000 | 07/15/15 | 18,000,000.00 | 17,983,370.21 | 18,236,700.00 |
| PSI | NTRD | FHLM | 84286 | FHLMC (CALLABLE) | 2.37500 | 07/28/15 | 50,000,000.00 | 49,971,278.75 | 50,156,250.00 |
| PSI | NTRD | FHLM | 84344 | FHLMC (CALLABLE) | 2.37500 | 07/28/15 | 10,250,000.00 | 10,250,000.00 | 10,282,031.25 |
| PSI | NTRD | FHLM | 84401 | FHLMC (CALLABLE) | 2.25000 | 08/12/15 | 50,000,000.00 | 50,000,000.00 | 50,530,500.00 |
| PSI | NTRD | FHLM | 84412 | FHLMC (CALLABLE) | 2.25000 | 08/12/15 | 50,000,000.00 | 49,953,039.43 | 50,530,500.00 |
| PSI | NTRD | FHLM | 84413 | FHLMC (CALLABLE) | 2.25000 | 08/12/15 | 25,000,000.00 | 24,976,519.72 | 25,265,250.00 |
| PSI | NTRD | FHLM | 84429 | FHLMC (CALLABLE) | 2.25000 | 08/12/15 | 50,000,000.00 | 49,953,039.43 | 50,530,500.00 |
| PSI | NTRD | FHLM | 84872 | FHLMC | 1.75000 | 09/10/15 | 25,000,000.00 | 25,149,430.62 | 25,101,562.50 |
| PSI | NTRD | FHLM | 84874 | FHLMC (CALLABLE) | 2.05000 | 10/15/15 | 25,000,000.00 | 24,997,564.35 | 24,919,500.00 |
| PSI | NTRD | FHLM | 85076 | FHLMC (CALLABLE) | 1.70000 | 11/04/15 | 25,000,000.00 | 24,995,073.93 | 24,600,750.00 |
| PSI | NTRD | FHLM | 85144 | FHLMC (CALLABLE) | 1.70000 | 11/04/15 | 21,300,000.00 | 21,268,522.43 | 20,959,839.00 |
| PSI | NTRD | FHLM | 85061 | FHLMC (CALLABLE) | 1.70000 | 11/16/15 | 25,000,000.00 | 24,981,404.03 | 24,728,750.00 |
| PSI | NTRD | FHLM | 85062 | FHLMC (CALLABLE) | 1.70000 | 11/16/15 | 25,000,000.00 | 24,975,205.37 | 24,728,750.00 |
| PSI | NTRD | FHLM | 85063 | FHLMC (CALLABLE) | 1.70000 | 11/16/15 | 25,000,000.00 | 24,975,205.37 | 24,728,750.00 |
| PSI | NTRD | FHLM | 85147 | FHLMC (CALLABLE) | 1.75000 | 11/17/15 | 25,000,000.00 | 24,975,191.68 | 24,874,250.00 |
| PSI | NTRD | FHLM | 85182 | FHLMC (CALLABLE) | 1.75000 | 11/17/15 | 15,000,000.00 | 14,997,023.00 | 14,924,550.00 |
| PSI | NTRD | FHLM | 85229 | FHLMC (CALLABLE) | 1.75000 | 11/17/15 | 31,250,000.00 | 31,250,000.00 | 31,092,812.50 |
| PSI | NTRD | FHLM | 85400 | FHLMC (CALLABLE) | 1.75000 | 11/17/15 | 25,000,000.00 | 24,868,894.71 | 24,874,250.00 |
| PSI | NTRD | FHLM | 85401 | FHLMC (CALLABLE) | 1.75000 | 11/17/15 | 25,000,000.00 | 24,868,894.71 | 24,874,250.00 |
| PSI | NTRD | FHLM | 85424 | FHLMC (CALLABLE) | 1.75000 | 11/17/15 | 30,000,000.00 | 29,835,091.01 | 29,849,100.00 |
| PSI | NTRD | FHLM | 85435 | FHLMC (CALLABLE) | 1.75000 | 11/17/15 | 50,000,000.00 | 49,750,137.89 | 49,748,500.00 |
| PSI | NTRD | FHLM | 85449 | FHLMC (CALLABLE) | 1.75000 | 11/17/15 | 50,000,000.00 | 49,867,573.08 | 49,748,500.00 |
| PSI | NTRD | FHLM | 85384 | FHLMC (CALLABLE) | 1.75000 | 11/23/15 | 50,000,000.00 | 49,750,958.90 | 49,732,000.00 |
| PSI | NTRD | FHLM | 85399 | FHLMC (CALLABLE) | 1.75000 | 11/23/15 | 25,000,000.00 | 24,847,667.58 | 24,866,000.00 |
| PSI | NTRD | FHLM | 85261 | FHLMC (CALLABLE) | 1.70000 | 11/24/15 | 25,000,000.00 | 25,000,000.00 | 24,750,000.00 |
| PSI | NTRD | FHLM | 85321 | FHLMC (CALLABLE) | 1.70000 | 11/24/15 | 21,000,000.00 | 20,866,031.55 | 20,790,000.00 |
| FHLM Total | | | | | | | 1,931,084,000.00 | 1,939,996,969.64 | 1,951,251,604.90 |
| PSI | NTRD | FLCM | 85114 | ROYAL BK OF CANADA NY FRCD | 0.25375 | 12/03/10 | 50,000,000.00 | 50,000,088.89 | 49,975,000.00 |
| PSI | NTRD | FLCM | 85115 | ROYAL BK OF CANADA NY FRCD | 0.25375 | 12/03/10 | 50,000,000.00 | 50,000,088.89 | 49,975,000.00 |
| PSI | NTRD | FLCM | 85116 | ROYAL BK OF CANADA NY FRCD | 0.25375 | 12/03/10 | 31,000,000.00 | 31,000,055.11 | 30,984,500.00 |
| FLCM Total | | | | | | | 131,000,000.00 | 131,000,232.89 | 130,934,500.00 |
| PSI | NTRD | FNMA | 84116 | FNMA | 2.87500 | 12/11/13 | 50,000,000.00 | 52,063,484.99 | 52,937,500.00 |
| PSI | NTRD | FNMA | 84157 | FNMA | 2.75000 | 02/05/14 | 50,000,000.00 | 51,925,058.42 | 52,781,250.00 |

Los Angeles County Treasurer
Treasurer Portfolio Compared to Market Value
As of November 30, 2010
Fund: Pooled Surplus Investments
Attachment X

| Group | Acct | Sec Type | SecID | Description | Face Rate | Mat Date | Par | Amortized Cost | Market Value |
|-------------------|------|----------|-------|-----------------|-----------|----------|-------------------------|-------------------------|-------------------------|
| PSI | NTRD | FNMA | 84158 | FNMA | 2.75000 | 02/05/14 | 50,000,000.00 | 51,925,058.42 | 52,781,250.00 |
| PSI | NTRD | FNMA | 82181 | FNMA (CALLABLE) | 3.00000 | 12/08/14 | 14,850,000.00 | 14,850,000.00 | 14,961,375.00 |
| PSI | NTRD | FNMA | 82201 | FNMA (CALLABLE) | 3.00000 | 12/08/14 | 25,000,000.00 | 24,995,980.28 | 25,187,500.00 |
| PSI | NTRD | FNMA | 82477 | FNMA (CALLABLE) | 3.00000 | 12/08/14 | 34,530,000.00 | 34,530,000.00 | 34,788,975.00 |
| PSI | NTRD | FNMA | 82383 | FNMA (CALLABLE) | 2.87500 | 12/10/14 | 25,000,000.00 | 24,934,590.64 | 25,015,625.00 |
| PSI | NTRD | FNMA | 82474 | FNMA (CALLABLE) | 2.87500 | 12/10/14 | 25,000,000.00 | 24,925,370.47 | 25,015,625.00 |
| PSI | NTRD | FNMA | 82476 | FNMA (CALLABLE) | 2.87500 | 12/10/14 | 25,000,000.00 | 24,956,029.09 | 25,015,625.00 |
| PSI | NTRD | FNMA | 82618 | FNMA (CALLABLE) | 2.75000 | 12/29/14 | 42,000,000.00 | 41,640,389.38 | 42,078,750.00 |
| PSI | NTRD | FNMA | 82642 | FNMA (CALLABLE) | 3.00000 | 01/05/15 | 16,265,000.00 | 16,224,979.54 | 16,300,579.69 |
| PSI | NTRD | FNMA | 83065 | FNMA (CALLABLE) | 2.76000 | 03/17/15 | 25,000,000.00 | 24,960,095.56 | 25,179,687.50 |
| PSI | NTRD | FNMA | 83537 | FNMA (CALLABLE) | 3.00000 | 04/28/15 | 27,030,000.00 | 27,018,091.11 | 27,325,640.63 |
| PSI | NTRD | FNMA | 83664 | FNMA (CALLABLE) | 3.00000 | 05/20/15 | 23,130,000.00 | 23,109,753.27 | 23,382,984.38 |
| PSI | NTRD | FNMA | 84162 | FNMA (CALLABLE) | 2.35000 | 07/07/15 | 26,940,000.00 | 26,940,000.00 | 27,226,237.50 |
| PSI | NTRD | FNMA | 84081 | FNMA (CALLABLE) | 2.40000 | 07/14/15 | 50,000,000.00 | 49,829,645.67 | 50,125,000.00 |
| PSI | NTRD | FNMA | 84307 | FNMA (CALLABLE) | 2.25000 | 07/22/15 | 16,789,000.00 | 16,773,424.66 | 16,899,177.81 |
| PSI | NTRD | FNMA | 84873 | FNMA | 2.37500 | 07/28/15 | 25,000,000.00 | 25,887,563.74 | 25,937,500.00 |
| PSI | NTRD | FNMA | 84284 | FNMA (CALLABLE) | 2.00000 | 07/28/15 | 50,000,000.00 | 49,767,250.82 | 50,140,625.00 |
| PSI | NTRD | FNMA | 84386 | FNMA (CALLABLE) | 2.15000 | 08/04/15 | 25,000,000.00 | 25,000,000.00 | 25,070,312.50 |
| PSI | NTRD | FNMA | 84387 | FNMA (CALLABLE) | 2.12500 | 08/05/15 | 25,000,000.00 | 25,000,000.00 | 25,156,250.00 |
| PSI | NTRD | FNMA | 84388 | FNMA (CALLABLE) | 2.12500 | 08/05/15 | 25,000,000.00 | 24,997,661.56 | 25,156,250.00 |
| PSI | NTRD | FNMA | 84466 | FNMA (CALLABLE) | 2.00000 | 08/05/15 | 25,000,000.00 | 24,976,615.55 | 25,250,000.00 |
| PSI | NTRD | FNMA | 84663 | FNMA (CALLABLE) | 1.87500 | 09/09/15 | 25,000,000.00 | 24,970,170.45 | 25,078,125.00 |
| PSI | NTRD | FNMA | 84664 | FNMA (CALLABLE) | 1.75000 | 09/14/15 | 14,710,000.00 | 14,692,397.95 | 14,732,984.38 |
| PSI | NTRD | FNMA | 84669 | FNMA (CALLABLE) | 2.00000 | 09/28/15 | 25,000,000.00 | 25,000,000.00 | 25,000,000.00 |
| PSI | NTRD | FNMA | 84817 | FNMA (CALLABLE) | 2.05000 | 10/08/15 | 25,000,000.00 | 25,000,000.00 | 24,921,875.00 |
| PSI | NTRD | FNMA | 84887 | FNMA (CALLABLE) | 1.60000 | 10/13/15 | 30,000,000.00 | 29,906,576.12 | 29,700,000.00 |
| PSI | NTRD | FNMA | 85094 | FNMA | 1.62500 | 10/26/15 | 35,000,000.00 | 35,255,406.03 | 34,956,250.00 |
| PSI | NTRD | FNMA | 85057 | FNMA (CALLABLE) | 1.55000 | 10/27/15 | 38,500,000.00 | 38,462,237.95 | 38,006,718.75 |
| PSI | NTRD | FNMA | 85185 | FNMA (CALLABLE) | 1.55000 | 10/27/15 | 25,000,000.00 | 25,000,000.00 | 24,679,687.50 |
| PSI | NTRD | FNMA | 85189 | FNMA (CALLABLE) | 1.55000 | 10/27/15 | 50,000,000.00 | 49,994,092.36 | 49,359,375.00 |
| PSI | NTRD | FNMA | 85058 | FNMA (CALLABLE) | 1.65000 | 10/29/15 | 25,000,000.00 | 24,963,177.71 | 24,734,375.00 |
| PSI | NTRD | FNMA | 85146 | FNMA (CALLABLE) | 1.62500 | 11/12/15 | 25,000,000.00 | 24,910,789.91 | 24,718,750.00 |
| PSI | NTRD | FNMA | 85227 | FNMA (CALLABLE) | 1.55000 | 11/12/15 | 25,000,000.00 | 25,000,000.00 | 24,812,500.00 |
| PSI | NTRD | FNMA | 85059 | FNMA (CALLABLE) | 1.70000 | 11/16/15 | 25,000,000.00 | 25,000,000.00 | 24,812,500.00 |
| PSI | NTRD | FNMA | 85096 | FNMA (CALLABLE) | 1.70000 | 11/16/15 | 25,000,000.00 | 24,950,356.36 | 24,812,500.00 |
| PSI | NTRD | FNMA | 85118 | FNMA (CALLABLE) | 1.70000 | 11/16/15 | 25,000,000.00 | 24,932,558.60 | 24,812,500.00 |
| PSI | NTRD | FNMA | 85244 | FNMA (CALLABLE) | 1.56000 | 11/23/15 | 25,000,000.00 | 25,000,000.00 | 24,648,437.50 |
| PSI | NTRD | FNMA | 85164 | FNMA (CALLABLE) | 1.50000 | 11/24/15 | 25,000,000.00 | 24,937,739.59 | 24,750,000.00 |
| PSI | NTRD | FNMA | 85211 | FNMA (CALLABLE) | 1.50000 | 11/24/15 | 11,250,000.00 | 11,244,396.56 | 11,137,500.00 |
| FNMA Total | | | | | | | 1,180,994,000.00 | 1,186,450,942.76 | 1,189,387,798.14 |

Los Angeles County Treasurer
Treasurer Portfolio Compared to Market Value
As of November 30, 2010
Fund: Pooled Surplus Investments
Attachment X

| Group | Acct | Sec Type | SecID | Description | Face Rate | Mat Date | Par | Amortized Cost | Market Value |
|-------|------|-------------------|-------|------------------|-----------|----------|----------------------|----------------------|----------------------|
| PSI | NTRD | FNMD | 82657 | FNMA D/N | 0.40250 | 12/01/10 | 29,297,000.00 | 29,297,000.00 | 29,297,000.00 |
| | | FNMD Total | | | | | 29,297,000.00 | 29,297,000.00 | 29,297,000.00 |
| PSI | NTRD | MCSA | 83946 | FHLMC (CALLABLE) | 4.00000 | 06/24/15 | 25,000,000.00 | 25,000,000.00 | 25,060,250.00 |
| PSI | NTRD | MCSA | 84144 | FNMA (CALLABLE) | 2.00000 | 06/30/15 | 50,000,000.00 | 50,000,000.00 | 50,062,500.00 |
| PSI | NTRD | MCSA | 84075 | FNMA (CALLABLE) | 3.00000 | 07/07/15 | 50,000,000.00 | 50,000,000.00 | 50,125,000.00 |
| PSI | NTRD | MCSA | 84078 | FNMA (CALLABLE) | 2.75000 | 07/13/15 | 50,000,000.00 | 50,000,000.00 | 50,750,000.00 |
| PSI | NTRD | MCSA | 84079 | FNMA (CALLABLE) | 2.75000 | 07/13/15 | 25,000,000.00 | 25,000,000.00 | 25,375,000.00 |
| PSI | NTRD | MCSA | 84080 | FNMA (CALLABLE) | 2.75000 | 07/13/15 | 25,000,000.00 | 25,000,000.00 | 25,375,000.00 |
| PSI | NTRD | MCSA | 84125 | FNMA (CALLABLE) | 2.75000 | 07/13/15 | 50,000,000.00 | 50,000,000.00 | 50,687,500.00 |
| PSI | NTRD | MCSA | 84145 | FNMA (CALLABLE) | 2.75000 | 07/13/15 | 25,000,000.00 | 25,000,000.00 | 25,343,750.00 |
| PSI | NTRD | MCSA | 84090 | FNMA (CALLABLE) | 4.00000 | 07/13/15 | 50,000,000.00 | 50,000,000.00 | 50,203,125.00 |
| PSI | NTRD | MCSA | 84285 | FNMA (CALLABLE) | 3.00000 | 07/20/15 | 50,000,000.00 | 50,000,000.00 | 50,187,500.00 |
| PSI | NTRD | MCSA | 84181 | FNMA (CALLABLE) | 3.00000 | 07/21/15 | 50,000,000.00 | 50,000,000.00 | 50,187,500.00 |
| PSI | NTRD | MCSA | 84208 | FNMA (CALLABLE) | 3.00000 | 07/21/15 | 50,000,000.00 | 50,000,000.00 | 50,187,500.00 |
| PSI | NTRD | MCSA | 84287 | FNMA (CALLABLE) | 3.00000 | 07/28/15 | 50,000,000.00 | 50,000,000.00 | 50,218,750.00 |
| PSI | NTRD | MCSA | 84399 | FNMA (CALLABLE) | 3.00000 | 08/10/15 | 50,000,000.00 | 50,000,000.00 | 50,265,625.00 |
| PSI | NTRD | MCSA | 84400 | FNMA (CALLABLE) | 3.00000 | 08/11/15 | 50,000,000.00 | 50,000,000.00 | 50,265,625.00 |
| PSI | NTRD | MCSA | 84414 | FNMA (CALLABLE) | 3.05000 | 08/17/15 | 50,000,000.00 | 50,000,000.00 | 50,281,250.00 |
| PSI | NTRD | MCSA | 84415 | FNMA (CALLABLE) | 3.00000 | 08/18/15 | 50,000,000.00 | 50,000,000.00 | 50,296,875.00 |
| PSI | NTRD | MCSA | 84524 | FNMA (CALLABLE) | 2.87500 | 08/25/15 | 50,000,000.00 | 50,000,000.00 | 50,000,000.00 |
| PSI | NTRD | MCSA | 84599 | FNMA (CALLABLE) | 4.12500 | 09/10/15 | 50,000,000.00 | 50,000,000.00 | 49,812,500.00 |
| PSI | NTRD | MCSA | 84665 | FNMA (CALLABLE) | 4.65000 | 09/15/15 | 50,000,000.00 | 50,000,000.00 | 49,593,750.00 |
| PSI | NTRD | MCSA | 84644 | FNMA (CALLABLE) | 4.37500 | 09/17/15 | 50,000,000.00 | 50,000,000.00 | 49,796,875.00 |
| PSI | NTRD | MCSA | 84667 | FNMA (CALLABLE) | 4.50000 | 09/17/15 | 50,000,000.00 | 50,000,000.00 | 49,812,500.00 |
| PSI | NTRD | MCSA | 84666 | FNMA (CALLABLE) | 4.55000 | 09/17/15 | 50,000,000.00 | 50,000,000.00 | 49,750,000.00 |
| PSI | NTRD | MCSA | 84709 | FNMA (CALLABLE) | 5.00000 | 09/28/15 | 50,000,000.00 | 50,000,000.00 | 49,984,375.00 |
| PSI | NTRD | MCSA | 84710 | FNMA (CALLABLE) | 5.00000 | 09/29/15 | 50,000,000.00 | 50,000,000.00 | 50,015,625.00 |
| PSI | NTRD | MCSA | 84712 | FNMA (CALLABLE) | 5.00000 | 09/29/15 | 50,000,000.00 | 50,000,000.00 | 49,984,375.00 |
| PSI | NTRD | MCSA | 84721 | FNMA (CALLABLE) | 5.05000 | 09/29/15 | 25,000,000.00 | 25,000,000.00 | 25,000,000.00 |
| PSI | NTRD | MCSA | 84722 | FNMA (CALLABLE) | 5.05000 | 09/29/15 | 25,000,000.00 | 25,000,000.00 | 24,976,562.50 |
| PSI | NTRD | MCSA | 84731 | FNMA (CALLABLE) | 5.05000 | 09/29/15 | 15,000,000.00 | 15,000,000.00 | 14,985,937.50 |
| PSI | NTRD | MCSA | 84749 | FNMA (CALLABLE) | 5.05000 | 09/29/15 | 25,000,000.00 | 25,000,000.00 | 24,976,562.50 |
| PSI | NTRD | MCSA | 84723 | FNMA (CALLABLE) | 5.00000 | 10/01/15 | 50,000,000.00 | 50,000,000.00 | 49,968,750.00 |
| PSI | NTRD | MCSA | 85082 | FNMA (CALLABLE) | 3.00000 | 11/09/15 | 25,000,000.00 | 25,000,000.00 | 24,679,687.50 |
| PSI | NTRD | MCSA | 85077 | FNMA (CALLABLE) | 3.00000 | 11/17/15 | 25,000,000.00 | 25,000,000.00 | 24,789,062.50 |
| PSI | NTRD | MCSA | 85078 | FNMA (CALLABLE) | 3.00000 | 11/17/15 | 25,000,000.00 | 25,000,000.00 | 24,789,062.50 |
| PSI | NTRD | MCSA | 85079 | FNMA (CALLABLE) | 3.00000 | 11/17/15 | 25,000,000.00 | 25,000,000.00 | 24,789,062.50 |
| PSI | NTRD | MCSA | 85080 | FNMA (CALLABLE) | 3.00000 | 11/17/15 | 25,000,000.00 | 25,000,000.00 | 24,789,062.50 |
| PSI | NTRD | MCSA | 85097 | FNMA (CALLABLE) | 3.50000 | 11/19/15 | 25,000,000.00 | 25,000,000.00 | 24,687,500.00 |
| PSI | NTRD | MCSA | 85098 | FNMA (CALLABLE) | 3.50000 | 11/19/15 | 25,000,000.00 | 25,000,000.00 | 24,687,500.00 |
| PSI | NTRD | MCSA | 85119 | FNMA (CALLABLE) | 4.00000 | 11/23/15 | 25,000,000.00 | 25,000,000.00 | 24,679,687.50 |

Los Angeles County Treasurer
Treasurer Portfolio Compared to Market Value
As of November 30, 2010
Fund: Pooled Surplus Investments
Attachment X

| Group | Acct | Sec Type | SecID | Description | Face Rate | Mat Date | Par | Amortized Cost | Market Value |
|-------------------|------|----------|-------|--------------------------------|-----------|----------|-------------------------|-------------------------|-------------------------|
| PSI | NTRD | MCSA | 85120 | FNMA (CALLABLE) | 4.00000 | 11/23/15 | 25,000,000.00 | 25,000,000.00 | 24,679,687.50 |
| PSI | NTRD | MCSA | 85249 | FNMA (CALLABLE) | 4.00000 | 11/24/15 | 25,000,000.00 | 25,000,000.00 | 24,921,875.00 |
| PSI | NTRD | MCSA | 85250 | FNMA (CALLABLE) | 4.00000 | 11/24/15 | 25,000,000.00 | 25,000,000.00 | 24,921,875.00 |
| MCSA Total | | | | | | | 1,615,000,000.00 | 1,615,000,000.00 | 1,615,944,625.00 |
| PSI | NTRD | NCD1 | 84697 | UNION BK OF CALIFORNIA CD | 0.25000 | 12/02/10 | 50,000,000.00 | 50,000,000.00 | 50,000,080.00 |
| PSI | NTRD | NCD1 | 84796 | UNION BK OF CALIFORNIA CD | 0.25000 | 12/20/10 | 50,000,000.00 | 50,000,000.00 | 49,999,718.50 |
| PSI | NTRD | NCD1 | 85443 | UNION BK OF CALIFORNIA CD | 0.24000 | 01/28/11 | 50,000,000.00 | 50,000,000.00 | 49,995,904.50 |
| PSI | NTRD | NCD1 | 85159 | UNION BK OF CALIFORNIA CD | 0.25000 | 01/28/11 | 50,000,000.00 | 50,000,000.00 | 49,996,718.50 |
| PSI | NTRD | NCD1 | 85397 | UNION BK OF CALIFORNIA CD | 0.25000 | 02/25/11 | 50,000,000.00 | 50,000,000.00 | 49,991,546.50 |
| NCD1 Total | | | | | | | 250,000,000.00 | 250,000,000.00 | 249,983,968.00 |
| PSI | NTRD | NOTE | 85124 | USTN | 0.75000 | 11/30/11 | 50,000,000.00 | 50,246,505.74 | 50,215,000.00 |
| PSI | NTRD | NOTE | 85125 | USTN | 0.75000 | 11/30/11 | 50,000,000.00 | 50,246,505.74 | 50,215,000.00 |
| PSI | NTRD | NOTE | 85122 | USTN | 1.12500 | 12/15/11 | 50,000,000.00 | 50,442,706.76 | 50,410,000.00 |
| PSI | NTRD | NOTE | 85123 | USTN | 1.12500 | 12/15/11 | 30,000,000.00 | 30,265,624.06 | 30,246,000.00 |
| PSI | NTRD | NOTE | 85223 | USTN | 1.12500 | 12/15/11 | 50,000,000.00 | 50,455,107.06 | 50,410,000.00 |
| PSI | NTRD | NOTE | 85224 | USTN | 1.12500 | 12/15/11 | 50,000,000.00 | 50,455,107.06 | 50,410,000.00 |
| PSI | NTRD | NOTE | 85437 | USTN | 1.12500 | 12/15/11 | 50,000,000.00 | 50,420,764.80 | 50,410,000.00 |
| PSI | NTRD | NOTE | 85438 | USTN | 1.12500 | 12/15/11 | 50,000,000.00 | 50,420,764.80 | 50,410,000.00 |
| PSI | NTRD | NOTE | 84155 | USTN | 2.37500 | 08/31/14 | 50,000,000.00 | 51,472,797.13 | 52,515,625.00 |
| PSI | NTRD | NOTE | 84156 | USTN | 2.37500 | 08/31/14 | 25,000,000.00 | 25,736,398.57 | 26,257,812.50 |
| NOTE Total | | | | | | | 455,000,000.00 | 460,162,281.72 | 461,499,437.50 |
| PSI | NTRD | TBIL | 82592 | UST BILL | 0.39500 | 12/16/10 | 50,000,000.00 | 49,991,770.83 | 49,997,500.00 |
| PSI | NTRD | TBIL | 82593 | UST BILL | 0.39500 | 12/16/10 | 50,000,000.00 | 49,991,770.83 | 49,997,500.00 |
| PSI | NTRD | TBIL | 82605 | UST BILL | 0.42000 | 12/16/10 | 50,000,000.00 | 49,991,250.00 | 49,997,500.00 |
| PSI | NTRD | TBIL | 82606 | UST BILL | 0.42000 | 12/16/10 | 50,000,000.00 | 49,991,250.00 | 49,997,500.00 |
| PSI | NTRD | TBIL | 83049 | UST BILL | 0.29000 | 02/10/11 | 50,000,000.00 | 49,971,402.78 | 49,985,500.00 |
| PSI | NTRD | TBIL | 84836 | UST BILL | 0.24000 | 09/22/11 | 50,000,000.00 | 49,901,666.67 | 49,905,000.00 |
| PSI | NTRD | TBIL | 84837 | UST BILL | 0.24000 | 09/22/11 | 50,000,000.00 | 49,901,666.67 | 49,905,000.00 |
| PSI | NTRD | TBIL | 84838 | UST BILL | 0.24000 | 09/22/11 | 50,000,000.00 | 49,901,666.67 | 49,905,000.00 |
| PSI | NTRD | TBIL | 84839 | UST BILL | 0.24000 | 09/22/11 | 50,000,000.00 | 49,901,666.67 | 49,905,000.00 |
| PSI | NTRD | TBIL | 84840 | UST BILL | 0.24000 | 09/22/11 | 50,000,000.00 | 49,901,666.67 | 49,905,000.00 |
| PSI | NTRD | TBIL | 84841 | UST BILL | 0.24000 | 09/22/11 | 50,000,000.00 | 49,901,666.67 | 49,905,000.00 |
| TBIL Total | | | | | | | 550,000,000.00 | 549,347,444.46 | 549,405,500.00 |
| PSI | NTRD | YANK1 | 84699 | DEUTSCHE BK AG NY CD | 0.27000 | 12/01/10 | 50,000,000.00 | 50,000,000.00 | 50,000,065.00 |
| PSI | NTRD | YANK1 | 84696 | TORONTO DOMINION BK NY CD | 0.24000 | 12/01/10 | 50,000,000.00 | 50,000,000.00 | 50,000,025.00 |
| PSI | NTRD | YANK1 | 85042 | BK OF MONTREAL CHICAGO CD | 0.24000 | 12/03/10 | 50,000,000.00 | 50,000,000.00 | 50,000,080.00 |
| PSI | NTRD | YANK1 | 85043 | BK OF MONTREAL CHICAGO CD | 0.24000 | 12/03/10 | 25,000,000.00 | 25,000,000.00 | 25,000,040.00 |
| PSI | NTRD | YANK1 | 84730 | SVENSKA HANDELSBANKEN AB NY CD | 0.25000 | 12/03/10 | 50,000,000.00 | 50,000,000.00 | 50,000,120.00 |

Los Angeles County Treasurer
Treasurer Portfolio Compared to Market Value
As of November 30, 2010
Fund: Pooled Surplus Investments
Attachment X

| Group | Acct | Sec Type | SecID | Description | Face Rate | Mat Date | Par | Amortized Cost | Market Value |
|-------|------|----------|-------|--------------------------------|-----------|----------|---------------|----------------|---------------|
| PSI | NTRD | YANK1 | 85053 | DEUTSCHE BK AG NY CD | 0.22000 | 12/15/10 | 50,000,000.00 | 50,000,000.00 | 49,999,373.50 |
| PSI | NTRD | YANK1 | 85054 | DEUTSCHE BK AG NY CD | 0.22000 | 12/15/10 | 25,000,000.00 | 25,000,000.00 | 24,999,686.75 |
| PSI | NTRD | YANK1 | 84995 | SVENSKA HANDELSBANKEN AB NY CD | 0.24000 | 12/15/10 | 50,000,000.00 | 50,000,000.00 | 49,999,790.00 |
| PSI | NTRD | YANK1 | 84996 | SVENSKA HANDELSBANKEN AB NY CD | 0.24000 | 12/15/10 | 25,000,000.00 | 25,000,000.00 | 24,999,895.00 |
| PSI | NTRD | YANK1 | 85259 | TORONTO DOMINION BK NY CD | 0.20000 | 12/16/10 | 50,000,000.00 | 50,000,000.00 | 49,998,888.00 |
| PSI | NTRD | YANK1 | 85268 | BK OF MONTREAL CHICAGO CD | 0.24000 | 12/17/10 | 50,000,000.00 | 50,000,222.17 | 49,999,763.00 |
| PSI | NTRD | YANK1 | 85289 | BNP PARIBAS SF CD | 0.25000 | 12/20/10 | 50,000,000.00 | 50,000,000.00 | 49,999,721.50 |
| PSI | NTRD | YANK1 | 85294 | CREDIT SUISSE NY CD | 0.24000 | 12/20/10 | 50,000,000.00 | 50,000,000.00 | 49,999,443.50 |
| PSI | NTRD | YANK1 | 85295 | CREDIT SUISSE NY CD | 0.24000 | 12/20/10 | 25,000,000.00 | 25,000,000.00 | 24,999,721.75 |
| PSI | NTRD | YANK1 | 84967 | DNB NOR BANK ASA NY CD | 0.23000 | 12/20/10 | 50,000,000.00 | 50,000,000.00 | 49,999,164.50 |
| PSI | NTRD | YANK1 | 84800 | NORDEA BK FINLAND PLC NY CD | 0.25000 | 12/20/10 | 50,000,000.00 | 50,000,000.00 | 49,999,718.50 |
| PSI | NTRD | YANK1 | 84842 | NORDEA BK FINLAND PLC NY CD | 0.24000 | 12/20/10 | 50,000,000.00 | 50,000,000.00 | 49,999,441.00 |
| PSI | NTRD | YANK1 | 84912 | RABOBANK NEDERLAND NV NY CD | 0.49000 | 12/20/10 | 50,000,000.00 | 50,006,323.22 | 50,006,370.00 |
| PSI | NTRD | YANK1 | 84941 | SOCIETE GENERALE NY CD | 0.27000 | 12/20/10 | 50,000,000.00 | 50,000,263.75 | 50,000,270.00 |
| PSI | NTRD | YANK1 | 84966 | SVENSKA HANDELSBANKEN AB NY CD | 0.24000 | 12/20/10 | 50,000,000.00 | 50,000,263.77 | 49,999,442.00 |
| PSI | NTRD | YANK1 | 85345 | NORDEA BK FINLAND PLC NY CD | 0.22000 | 12/21/10 | 50,000,000.00 | 50,000,000.00 | 49,998,833.00 |
| PSI | NTRD | YANK1 | 85285 | SOCIETE GENERALE NY CD | 0.26000 | 12/21/10 | 50,000,000.00 | 50,000,277.71 | 49,999,999.00 |
| PSI | NTRD | YANK1 | 85209 | DNB NOR BANK ASA NY CD | 0.21500 | 12/22/10 | 50,000,000.00 | 50,000,000.00 | 49,998,624.00 |
| PSI | NTRD | YANK1 | 85210 | DNB NOR BANK ASA NY CD | 0.21500 | 12/22/10 | 25,000,000.00 | 25,000,000.00 | 24,999,312.00 |
| PSI | NTRD | YANK1 | 85383 | TORONTO DOMINION BK NY CD | 0.22000 | 12/22/10 | 50,000,000.00 | 50,000,000.00 | 49,998,777.50 |
| PSI | NTRD | YANK1 | 84870 | TORONTO DOMINION BK NY CD | 0.23000 | 12/23/10 | 50,000,000.00 | 50,000,000.00 | 49,999,038.00 |
| PSI | NTRD | YANK1 | 84772 | BK OF NOVA SCOTIA HOUSTON CD | 0.25000 | 12/24/10 | 50,000,000.00 | 50,000,000.00 | 49,999,662.00 |
| PSI | NTRD | YANK1 | 84773 | BK OF NOVA SCOTIA HOUSTON CD | 0.25000 | 12/24/10 | 25,000,000.00 | 25,000,000.00 | 24,999,831.00 |
| PSI | NTRD | YANK1 | 84810 | DEUTSCHE BK AG NY CD | 0.25000 | 12/24/10 | 50,000,000.00 | 50,000,000.00 | 49,999,662.50 |
| PSI | NTRD | YANK1 | 84807 | NORDEA BK FINLAND PLC NY CD | 0.25000 | 12/24/10 | 50,000,000.00 | 50,000,319.24 | 49,999,662.00 |
| PSI | NTRD | YANK1 | 84756 | WESTPAC BANKING CORP NY CD | 0.24000 | 12/24/10 | 50,000,000.00 | 50,000,000.00 | 49,999,329.00 |
| PSI | NTRD | YANK1 | 84884 | CIBC NY CD | 0.23000 | 12/27/10 | 50,000,000.00 | 50,000,360.91 | 49,998,871.00 |
| PSI | NTRD | YANK1 | 85290 | BK OF MONTREAL CHICAGO CD | 0.23000 | 12/28/10 | 50,000,000.00 | 50,000,374.90 | 49,998,832.50 |
| PSI | NTRD | YANK1 | 85354 | BNP PARIBAS SF CD | 0.25000 | 12/28/10 | 50,000,000.00 | 50,000,000.00 | 49,999,610.50 |
| PSI | NTRD | YANK1 | 85069 | TORONTO DOMINION BK NY CD | 0.22000 | 12/28/10 | 50,000,000.00 | 50,000,374.86 | 49,998,442.50 |
| PSI | NTRD | YANK1 | 85280 | CREDIT SUISSE NY CD | 0.23000 | 12/29/10 | 50,000,000.00 | 50,000,388.79 | 49,998,790.50 |
| PSI | NTRD | YANK1 | 85074 | TORONTO DOMINION BK NY CD | 0.22000 | 12/29/10 | 50,000,000.00 | 50,000,000.00 | 49,998,387.00 |
| PSI | NTRD | YANK1 | 85184 | BARCLAYS BK PLC NY CD | 0.20000 | 12/30/10 | 50,000,000.00 | 50,000,000.00 | 49,997,498.50 |
| PSI | NTRD | YANK1 | 85206 | BARCLAYS BK PLC NY CD | 0.20000 | 12/30/10 | 50,000,000.00 | 50,000,000.00 | 49,997,499.00 |
| PSI | NTRD | YANK1 | 84910 | BK OF NOVA SCOTIA HOUSTON CD | 0.25000 | 12/30/10 | 50,000,000.00 | 50,000,000.00 | 49,999,578.50 |
| PSI | NTRD | YANK1 | 85411 | BNP PARIBAS SF CD | 0.24000 | 12/30/10 | 50,000,000.00 | 50,000,000.00 | 49,999,166.50 |
| PSI | NTRD | YANK1 | 84853 | ROYAL BK OF CANADA NY CD | 0.21000 | 12/30/10 | 50,000,000.00 | 50,000,000.00 | 49,997,912.50 |
| PSI | NTRD | YANK1 | 84857 | BK OF NOVA SCOTIA HOUSTON CD | 0.25000 | 12/31/10 | 50,000,000.00 | 50,000,000.00 | 49,999,564.00 |
| PSI | NTRD | YANK1 | 84746 | CIBC NY CD | 0.25000 | 12/31/10 | 50,000,000.00 | 50,000,416.36 | 49,999,563.50 |
| PSI | NTRD | YANK1 | 84894 | RABOBANK NEDERLAND NV NY CD | 0.25000 | 12/31/10 | 50,000,000.00 | 50,000,000.00 | 49,999,564.50 |
| PSI | NTRD | YANK1 | 85357 | SOCIETE GENERALE NY CD | 0.26000 | 12/31/10 | 50,000,000.00 | 50,000,416.56 | 49,999,999.50 |
| PSI | NTRD | YANK1 | 85358 | SOCIETE GENERALE NY CD | 0.26000 | 12/31/10 | 25,000,000.00 | 25,000,208.28 | 24,999,999.75 |

Los Angeles County Treasurer
Treasurer Portfolio Compared to Market Value
As of November 30, 2010
Fund: Pooled Surplus Investments
Attachment X

| Group | Acct | Sec Type | SecID | Description | Face Rate | Mat Date | Par | Amortized Cost | Market Value |
|------------------------------|-------|----------|-------|--------------------------------|-----------|----------|--------------------------|--------------------------|--------------------------|
| PSI | NTRD | YANK1 | 84830 | SVENSKA HANDELSBANKEN AB NY CD | 0.25000 | 12/31/10 | 50,000,000.00 | 50,000,208.19 | 49,999,564.00 |
| PSI | NTRD | YANK1 | 84869 | SVENSKA HANDELSBANKEN AB NY CD | 0.25000 | 12/31/10 | 25,000,000.00 | 25,000,000.00 | 24,999,782.00 |
| PSI | NTRD | YANK1 | 85418 | BNP PARIBAS SF CD | 0.24000 | 01/03/11 | 50,000,000.00 | 50,000,000.00 | 49,999,055.50 |
| PSI | NTRD | YANK1 | 85226 | A & NZ BANKING GROUP NY CD | 0.21000 | 01/05/11 | 50,000,000.00 | 50,000,485.96 | 49,997,500.00 |
| PSI | NTRD | YANK1 | 85448 | BNP PARIBAS SF CD | 0.26000 | 01/20/11 | 50,000,000.00 | 50,000,000.00 | 49,998,583.50 |
| PSI | NTRD | YANK1 | 85169 | CIBC NY CD | 0.22000 | 01/20/11 | 50,000,000.00 | 50,000,694.12 | 49,995,040.00 |
| PSI | NTRD | YANK1 | 85170 | CIBC NY CD | 0.22000 | 01/20/11 | 25,000,000.00 | 25,000,347.06 | 24,997,520.00 |
| PSI | NTRD | YANK1 | 85380 | BK OF NOVA SCOTIA HOUSTON CD | 0.23000 | 01/24/11 | 50,000,000.00 | 50,000,749.72 | 49,995,417.50 |
| PSI | NTRD | YANK1 | 85070 | CREDIT SUISSE NY CD | 0.27000 | 01/25/11 | 50,000,000.00 | 50,000,000.00 | 49,998,439.00 |
| PSI | NTRD | YANK1 | 84427 | A & NZ BANKING GROUP NY CD | 0.37000 | 01/26/11 | 50,000,000.00 | 50,000,776.37 | 50,006,300.00 |
| PSI | NTRD | YANK1 | 85392 | DNB NOR BANK ASA NY CD | 0.23000 | 01/28/11 | 50,000,000.00 | 50,000,000.00 | 49,995,084.50 |
| PSI | NTRD | YANK1 | 85135 | RABOBANK NEDERLAND NV NY CD | 0.24000 | 01/28/11 | 50,000,000.00 | 50,000,000.00 | 49,995,899.50 |
| PSI | NTRD | YANK1 | 85136 | RABOBANK NEDERLAND NV NY CD | 0.24000 | 01/28/11 | 25,000,000.00 | 25,000,000.00 | 24,997,949.75 |
| PSI | NTRD | YANK1 | 85444 | NORDEA BK FINLAND PLC NY CD | 0.25000 | 01/31/11 | 50,000,000.00 | 50,000,846.88 | 49,996,557.00 |
| PSI | NTRD | YANK1 | 85446 | BARCLAYS BANK PLC NY CD | 0.28000 | 02/01/11 | 50,000,000.00 | 50,000,000.00 | 49,999,125.00 |
| PSI | NTRD | YANK1 | 85447 | BARCLAYS BANK PLC NY CD | 0.28000 | 02/01/11 | 39,000,000.00 | 39,000,000.00 | 38,999,317.50 |
| PSI | NTRD | YANK1 | 85379 | SVENSKA HANDELSBANKEN AB NY CD | 0.26000 | 02/14/11 | 50,000,000.00 | 50,001,038.81 | 49,994,721.00 |
| PSI | NTRD | YANK1 | 85368 | A & NZ BANKING GROUP NY CD | 0.23000 | 02/23/11 | 50,000,000.00 | 50,001,166.01 | 49,989,381.00 |
| PSI | NTRD | YANK1 | 85356 | RABOBANK NEDERLAND NV NY CD | 0.25000 | 02/24/11 | 50,000,000.00 | 50,000,000.00 | 49,991,643.50 |
| PSI | NTRD | YANK1 | 85393 | RABOBANK NEDERLAND NV NY CD | 0.27000 | 02/28/11 | 50,000,000.00 | 50,000,000.00 | 49,993,753.00 |
| PSI | NTRD | YANK1 | 85394 | RABOBANK NEDERLAND NV NY CD | 0.27000 | 02/28/11 | 50,000,000.00 | 50,000,000.00 | 49,993,753.00 |
| PSI | NTRD | YANK1 | 85378 | A & NZ BANKING GROUP NY CD | 0.32000 | 03/10/11 | 25,000,000.00 | 25,004,797.51 | 24,999,289.50 |
| PSI | NTRD | YANK1 | 85140 | BARCLAYS BK PLC NY CD | 0.80000 | 10/28/11 | 50,000,000.00 | 50,000,000.00 | 50,073,125.00 |
| YANK1 Total | | | | | | | 3,214,000,000.00 | 3,214,021,321.15 | 3,213,983,830.00 |
| NTRD Total | | | | | | | 23,028,974,000.00 | 23,085,841,171.57 | 23,175,218,528.27 |
| NTRD Historical Cost | | | | | | | | 23,138,937,019.81 | |
| PSI | TRADE | NOTE | 85260 | USTN | 1.25000 | 10/31/15 | 50,000,000.00 | 50,000,000.00 | 49,562,500.00 |
| PSI | TRADE | NOTE | 85281 | USTN | 1.25000 | 10/31/15 | 50,000,000.00 | 49,876,104.36 | 49,562,500.00 |
| PSI | TRADE | NOTE | 85402 | USTN | 1.37500 | 11/30/15 | 50,000,000.00 | 49,609,588.92 | 49,789,060.00 |
| NOTE Total | | | | | | | 150,000,000.00 | 149,485,693.28 | 148,914,060.00 |
| TRADE Total | | | | | | | 150,000,000.00 | 149,485,693.28 | 148,914,060.00 |
| TRADE Historical Cost | | | | | | | | 149,484,375.00 | |
| PSI Total | | | | | | | 23,178,974,000.00 | 23,235,326,864.85 | 23,324,132,588.27 |
| PSI Historical Cost | | | | | | | | 23,288,421,394.81 | |

Los Angeles County Treasurer
Treasurer Portfolio Compared to Market Value
As of November 30, 2010
Fund: Specific Purpose Investments
Attachment X

| Group | Acct | Sec Type | SecID | Description | Face Rate | Mat Date | Par | Amortized Cost | Market Value |
|-------|---|-------------------|-------|----------------------------|-----------|----------|---------------------|---------------------|---------------------|
| SPI | BLPSI | CNFL | 78454 | GE CAPITAL CORP FRN | 0.73688 | 02/01/11 | 2,317,000.00 | 2,316,259.08 | 2,318,760.92 |
| | | CNFL Total | | | | | 2,317,000.00 | 2,316,259.08 | 2,318,760.92 |
| | BLPSI - BLP SCHOOLS SELF INS AUTHORITY Total | | | | | | 2,317,000.00 | 2,316,259.08 | 2,318,760.92 |
| SPI | GF | 1TRD | 14004 | FLYING TRIANGLE 1ST TR | 5.50000 | 08/01/12 | 15,324.31 | 15,324.31 | 15,324.31 |
| SPI | GF | 1TRD | 16864 | FLYING TRIANGLE 1ST TR | 5.50000 | 01/01/14 | 45,830.80 | 45,830.80 | 45,830.80 |
| SPI | GF | 1TRD | 17567 | FLYING TRIANGLE SLUSHER | 4.50000 | 04/24/14 | 262,500.00 | 262,500.00 | 262,500.00 |
| SPI | GF | 1TRD | 03463 | FLYING TRIANGLE LOAN | 5.50000 | 03/01/15 | 113,419.47 | 113,419.47 | 113,419.47 |
| SPI | GF | 1TRD | 12057 | FLYING TRIANGLE LOAN | 5.50000 | 04/01/17 | 94,537.27 | 94,537.27 | 94,537.27 |
| | | 1TRD Total | | | | | 531,611.85 | 531,611.85 | 531,611.85 |
| SPI | GF | LTBD | 35272 | RPV TAX ALLOCATION BOND 19 | 5.00000 | 09/02/21 | 5,250,000.00 | 5,250,000.00 | 5,250,000.00 |
| | | LTBD Total | | | | | 5,250,000.00 | 5,250,000.00 | 5,250,000.00 |
| | GF - GENERAL FUND Total | | | | | | 5,781,611.85 | 5,781,611.85 | 5,781,611.85 |
| SPI | MAST | BOND | 18810 | USTB | 7.25000 | 05/15/16 | 85,000.00 | 86,176.96 | 110,207.81 |
| | | BOND Total | | | | | 85,000.00 | 86,176.96 | 110,207.81 |
| | MAST - MGMT ATTORNEY SETTLEMENT TRUST Total | | | | | | 85,000.00 | 86,176.96 | 110,207.81 |
| SPI | SANIT | FFCB | 82931 | FFCB (CALLABLE) | 2.77000 | 02/17/15 | 86,000.00 | 85,963.76 | 87,639.38 |
| | | FFCB Total | | | | | 86,000.00 | 85,963.76 | 87,639.38 |
| SPI | SANIT | MCSA | 82548 | FNMA (CALLABLE) | 2.40000 | 12/30/14 | 958,000.00 | 958,000.00 | 959,796.25 |
| SPI | SANIT | MCSA | 82803 | FNMA (CALLABLE) | 2.25000 | 02/11/15 | 401,000.00 | 401,000.00 | 402,754.38 |
| SPI | SANIT | MCSA | 83847 | FHLMC (CALLABLE) | 2.00000 | 06/15/15 | 2,208,000.00 | 2,208,000.00 | 2,209,435.20 |
| SPI | SANIT | MCSA | 83843 | FNMA (CALLABLE) | 1.50000 | 06/15/15 | 609,000.00 | 609,000.00 | 609,190.31 |
| SPI | SANIT | MCSA | 83985 | FHLMC (CALLABLE) | 2.00000 | 06/30/15 | 714,000.00 | 714,000.00 | 720,604.50 |
| SPI | SANIT | MCSA | 84725 | FHLMC (CALLABLE) | 1.35000 | 09/22/15 | 46,000.00 | 46,000.00 | 46,034.04 |
| | | MCSA Total | | | | | 4,936,000.00 | 4,936,000.00 | 4,947,814.68 |
| SPI | SANIT | NOTE | 69645 | USTN | 4.87500 | 07/31/11 | 1,000.00 | 999.78 | 1,030.70 |
| | | NOTE Total | | | | | 1,000.00 | 999.78 | 1,030.70 |
| | SANIT - SANITATION DISTRICT Total | | | | | | 5,023,000.00 | 5,022,963.54 | 5,036,484.76 |
| SPI | SCAQM | CTDQ | 38556 | S OF C LAIF | 0.00000 | 12/31/10 | 2,771,350.54 | 2,771,350.54 | 2,771,350.54 |
| SPI | SCAQM | CTDQ | 38987 | S OF C LAIF | 0.00000 | 12/31/10 | 303,237.61 | 303,237.61 | 303,237.61 |
| SPI | SCAQM | CTDQ | 39856 | S OF C LAIF | 0.00000 | 12/31/10 | 327,715.76 | 327,715.76 | 327,715.76 |
| SPI | SCAQM | CTDQ | 40203 | S OF C LAIF | 0.00000 | 12/31/10 | 2,997,000.00 | 2,997,000.00 | 2,997,000.00 |
| SPI | SCAQM | CTDQ | 40651 | S OF C LAIF | 0.00000 | 12/31/10 | 338,455.53 | 338,455.53 | 338,455.53 |
| SPI | SCAQM | CTDQ | 41373 | S OF C LAIF | 0.00000 | 12/31/10 | 383,355.75 | 383,355.75 | 383,355.75 |

Los Angeles County Treasurer
Treasurer Portfolio Compared to Market Value
As of November 30, 2010
Fund: Specific Purpose Investments
Attachment X

| Group | Acct | Sec Type | SecID | Description | Face Rate | Mat Date | Par | Amortized Cost | Market Value |
|-------|-------|----------|-------|-------------|-----------|----------|---------------|----------------|---------------|
| SPI | SCAQM | CTDQ | 42150 | S OF C LAIF | 0.00000 | 12/31/10 | 249,219.92 | 249,219.92 | 249,219.92 |
| SPI | SCAQM | CTDQ | 42487 | S OF C LAIF | 0.00000 | 12/31/10 | 12,000,000.00 | 12,000,000.00 | 12,000,000.00 |
| SPI | SCAQM | CTDQ | 43227 | S OF C LAIF | 0.00000 | 12/31/10 | 315,549.21 | 315,549.21 | 315,549.21 |
| SPI | SCAQM | CTDQ | 44235 | S OF C LAIF | 0.00000 | 12/31/10 | 417,809.52 | 417,809.52 | 417,809.52 |
| SPI | SCAQM | CTDQ | 45085 | S OF C LAIF | 0.00000 | 12/31/10 | 450,282.68 | 450,282.68 | 450,282.68 |
| SPI | SCAQM | CTDQ | 46126 | S OF C LAIF | 0.00000 | 12/31/10 | 460,937.14 | 460,937.14 | 460,937.14 |
| SPI | SCAQM | CTDQ | 47348 | S OF C LAIF | 0.00000 | 12/31/10 | 433,556.17 | 433,556.17 | 433,556.17 |
| SPI | SCAQM | CTDQ | 48498 | S OF C LAIF | 0.00000 | 12/31/10 | 383,954.85 | 383,954.85 | 383,954.85 |
| SPI | SCAQM | CTDQ | 49799 | S OF C LAIF | 0.00000 | 12/31/10 | 330,882.23 | 330,882.23 | 330,882.23 |
| SPI | SCAQM | CTDQ | 50780 | S OF C LAIF | 0.00000 | 12/31/10 | 263,334.33 | 263,334.33 | 263,334.33 |
| SPI | SCAQM | CTDQ | 51466 | S OF C LAIF | 0.00000 | 12/31/10 | 218,395.70 | 218,395.70 | 218,395.70 |
| SPI | SCAQM | CTDQ | 52667 | S OF C LAIF | 0.00000 | 12/31/10 | 206,669.35 | 206,669.35 | 206,669.35 |
| SPI | SCAQM | CTDQ | 53917 | S OF C LAIF | 0.00000 | 12/31/10 | 201,264.73 | 201,264.73 | 201,264.73 |
| SPI | SCAQM | CTDQ | 55073 | S OF C LAIF | 0.00000 | 12/31/10 | 178,298.59 | 178,298.59 | 178,298.59 |
| SPI | SCAQM | CTDQ | 55622 | S OF C LAIF | 0.00000 | 12/31/10 | 8,000,000.00 | 8,000,000.00 | 8,000,000.00 |
| SPI | SCAQM | CTDQ | 56613 | S OF C LAIF | 0.00000 | 12/31/10 | 167,311.06 | 167,311.06 | 167,311.06 |
| SPI | SCAQM | CTDQ | 58052 | S OF C LAIF | 0.00000 | 12/31/10 | 171,568.16 | 171,568.16 | 171,568.16 |
| SPI | SCAQM | CTDQ | 59105 | S OF C LAIF | 0.00000 | 12/31/10 | 160,406.73 | 160,406.73 | 160,406.73 |
| SPI | SCAQM | CTDQ | 60182 | S OF C LAIF | 0.00000 | 12/31/10 | 154,317.15 | 154,317.15 | 154,317.15 |
| SPI | SCAQM | CTDQ | 61111 | S OF C LAIF | 0.00000 | 12/31/10 | 144,533.84 | 144,533.84 | 144,533.84 |
| SPI | SCAQM | CTDQ | 61966 | S OF C LAIF | 0.00000 | 12/31/10 | 141,619.71 | 141,619.71 | 141,619.71 |
| SPI | SCAQM | CTDQ | 62780 | S OF C LAIF | 0.00000 | 12/31/10 | 167,353.58 | 167,353.58 | 167,353.58 |
| SPI | SCAQM | CTDQ | 64002 | S OF C LAIF | 0.00000 | 12/31/10 | 200,949.57 | 200,949.57 | 200,949.57 |
| SPI | SCAQM | CTDQ | 64951 | S OF C LAIF | 0.00000 | 12/31/10 | 232,386.75 | 232,386.75 | 232,386.75 |
| SPI | SCAQM | CTDQ | 65950 | S OF C LAIF | 0.00000 | 12/31/10 | 281,845.96 | 281,845.96 | 281,845.96 |
| SPI | SCAQM | CTDQ | 66800 | S OF C LAIF | 0.00000 | 12/31/10 | 317,155.30 | 317,155.30 | 317,155.30 |
| SPI | SCAQM | CTDQ | 67819 | S OF C LAIF | 0.00000 | 12/31/10 | 363,715.38 | 363,715.38 | 363,715.38 |
| SPI | SCAQM | CTDQ | 68720 | S OF C LAIF | 0.00000 | 12/31/10 | 393,812.36 | 393,812.36 | 393,812.36 |
| SPI | SCAQM | CTDQ | 69520 | S OF C LAIF | 0.00000 | 12/31/10 | 449,659.59 | 449,659.59 | 449,659.59 |
| SPI | SCAQM | CTDQ | 70359 | S OF C LAIF | 0.00000 | 12/31/10 | 491,566.29 | 491,566.29 | 491,566.29 |
| SPI | SCAQM | CTDQ | 71268 | S OF C LAIF | 0.00000 | 12/31/10 | 513,938.89 | 513,938.89 | 513,938.89 |
| SPI | SCAQM | CTDQ | 72329 | S OF C LAIF | 0.00000 | 12/31/10 | 505,507.65 | 505,507.65 | 505,507.65 |
| SPI | SCAQM | CTDQ | 73503 | S OF C LAIF | 0.00000 | 12/31/10 | 515,367.27 | 515,367.27 | 515,367.27 |
| SPI | SCAQM | CTDQ | 74486 | S OF C LAIF | 0.00000 | 12/31/10 | 520,380.93 | 520,380.93 | 520,380.93 |
| SPI | SCAQM | CTDQ | 75694 | S OF C LAIF | 0.00000 | 12/31/10 | 492,274.30 | 492,274.30 | 492,274.30 |
| SPI | SCAQM | CTDQ | 77128 | S OF C LAIF | 0.00000 | 12/31/10 | 410,449.24 | 410,449.24 | 410,449.24 |
| SPI | SCAQM | CTDQ | 78106 | S OF C LAIF | 0.00000 | 12/31/10 | 304,980.32 | 304,980.32 | 304,980.32 |
| SPI | SCAQM | CTDQ | 78999 | S OF C LAIF | 0.00000 | 12/31/10 | 277,823.10 | 277,823.10 | 277,823.10 |
| SPI | SCAQM | CTDQ | 79884 | S OF C LAIF | 0.00000 | 12/31/10 | 252,862.59 | 252,862.59 | 252,862.59 |
| SPI | SCAQM | CTDQ | 80623 | S OF C LAIF | 0.00000 | 12/31/10 | 186,831.92 | 186,831.92 | 186,831.92 |
| SPI | SCAQM | CTDQ | 81267 | S OF C LAIF | 0.00000 | 12/31/10 | 150,112.75 | 150,112.75 | 150,112.75 |
| SPI | SCAQM | CTDQ | 81965 | S OF C LAIF | 0.00000 | 12/31/10 | 89,717.54 | 89,717.54 | 89,717.54 |

Los Angeles County Treasurer
Treasurer Portfolio Compared to Market Value
As of November 30, 2010
Fund: Specific Purpose Investments
Attachment X

| Group | Acct | Sec Type | SecID | Description | Face Rate | Mat Date | Par | Amortized Cost | Market Value |
|---|-------|----------|-------|-------------|-----------|----------|----------------------|----------------------|----------------------|
| SPI | SCAQM | CTDQ | 82763 | S OF C LAIF | 0.00000 | 12/31/10 | 60,335.73 | 60,335.73 | 60,335.73 |
| SPI | SCAQM | CTDQ | 83551 | S OF C LAIF | 0.00000 | 12/31/10 | 54,470.06 | 54,470.06 | 54,470.06 |
| SPI | SCAQM | CTDQ | 84325 | S OF C LAIF | 0.00000 | 12/31/10 | 55,045.25 | 55,045.25 | 55,045.25 |
| SPI | SCAQM | CTDQ | 85022 | S OF C LAIF | 0.00000 | 12/31/10 | 51,349.76 | 51,349.76 | 51,349.76 |
| CTDQ Total | | | | | | | 39,510,918.34 | 39,510,918.34 | 39,510,918.34 |
| SCAQM - SOUTH COAST AIR QUALITY MGMT Total | | | | | | | 39,510,918.34 | 39,510,918.34 | 39,510,918.34 |
| | | | | | | | | | |
| SPI | SLIM | CTDQ | 22101 | S OF C LAIF | 0.00000 | 12/31/10 | 3,218,710.97 | 3,218,710.97 | 3,218,710.97 |
| SPI | SLIM | CTDQ | 23208 | S OF C LAIF | 0.00000 | 12/31/10 | 27,081.03 | 27,081.03 | 27,081.03 |
| SPI | SLIM | CTDQ | 23842 | S OF C LAIF | 0.00000 | 12/31/10 | 83,505.96 | 83,505.96 | 83,505.96 |
| SPI | SLIM | CTDQ | 24459 | S OF C LAIF | 0.00000 | 12/31/10 | 94,996.78 | 94,996.78 | 94,996.78 |
| SPI | SLIM | CTDQ | 25326 | S OF C LAIF | 0.00000 | 12/31/10 | 104,088.41 | 104,088.41 | 104,088.41 |
| SPI | SLIM | CTDQ | 26241 | S OF C LAIF | 0.00000 | 12/31/10 | 110,715.07 | 110,715.07 | 110,715.07 |
| SPI | SLIM | CTDQ | 27270 | S OF C LAIF | 0.00000 | 12/31/10 | 117,811.43 | 117,811.43 | 117,811.43 |
| SPI | SLIM | CTDQ | 28140 | S OF C LAIF | 0.00000 | 12/31/10 | 118,831.50 | 118,831.50 | 118,831.50 |
| SPI | SLIM | CTDQ | 28986 | S OF C LAIF | 0.00000 | 12/31/10 | 117,968.90 | 117,968.90 | 117,968.90 |
| SPI | SLIM | CTDQ | 29917 | S OF C LAIF | 0.00000 | 12/31/10 | 115,386.18 | 115,386.18 | 115,386.18 |
| SPI | SLIM | CTDQ | 31093 | S OF C LAIF | 0.00000 | 12/31/10 | 114,884.96 | 114,884.96 | 114,884.96 |
| SPI | SLIM | CTDQ | 31850 | S OF C LAIF | 0.00000 | 12/31/10 | 119,214.46 | 119,214.46 | 119,214.46 |
| SPI | SLIM | CTDQ | 32655 | S OF C LAIF | 0.00000 | 12/31/10 | 120,967.08 | 120,967.08 | 120,967.08 |
| SPI | SLIM | CTDQ | 33599 | S OF C LAIF | 0.00000 | 12/31/10 | 119,698.34 | 119,698.34 | 119,698.34 |
| SPI | SLIM | CTDQ | 34231 | S OF C LAIF | 0.00000 | 12/31/10 | 124,159.87 | 124,159.87 | 124,159.87 |
| SPI | SLIM | CTDQ | 35220 | S OF C LAIF | 0.00000 | 12/31/10 | 128,393.89 | 128,393.89 | 128,393.89 |
| SPI | SLIM | CTDQ | 35952 | S OF C LAIF | 0.00000 | 12/31/10 | 130,900.85 | 130,900.85 | 130,900.85 |
| SPI | SLIM | CTDQ | 36773 | S OF C LAIF | 0.00000 | 12/31/10 | 129,716.18 | 129,716.18 | 129,716.18 |
| SPI | SLIM | CTDQ | 37638 | S OF C LAIF | 0.00000 | 12/31/10 | 132,118.17 | 132,118.17 | 132,118.17 |
| SPI | SLIM | CTDQ | 38537 | S OF C LAIF | 0.00000 | 12/31/10 | 134,992.32 | 134,992.32 | 134,992.32 |
| SPI | SLIM | CTDQ | 39281 | S OF C LAIF | 0.00000 | 12/31/10 | 132,458.88 | 132,458.88 | 132,458.88 |
| SPI | SLIM | CTDQ | 40072 | S OF C LAIF | 0.00000 | 12/31/10 | 124,940.21 | 124,940.21 | 124,940.21 |
| SPI | SLIM | CTDQ | 40891 | S OF C LAIF | 0.00000 | 12/31/10 | 125,249.17 | 125,249.17 | 125,249.17 |
| SPI | SLIM | CTDQ | 41416 | S OF C LAIF | 0.00000 | 12/31/10 | 124,689.59 | 124,689.59 | 124,689.59 |
| SPI | SLIM | CTDQ | 42149 | S OF C LAIF | 0.00000 | 12/31/10 | 132,997.69 | 132,997.69 | 132,997.69 |
| SPI | SLIM | CTDQ | 43226 | S OF C LAIF | 0.00000 | 12/31/10 | 140,793.36 | 140,793.36 | 140,793.36 |
| SPI | SLIM | CTDQ | 44234 | S OF C LAIF | 0.00000 | 12/31/10 | 152,132.72 | 152,132.72 | 152,132.72 |
| SPI | SLIM | CTDQ | 45086 | S OF C LAIF | 0.00000 | 12/31/10 | 164,017.17 | 164,017.17 | 164,017.17 |
| SPI | SLIM | CTDQ | 46123 | S OF C LAIF | 0.00000 | 12/31/10 | 167,897.97 | 167,897.97 | 167,897.97 |
| SPI | SLIM | CTDQ | 47347 | S OF C LAIF | 0.00000 | 12/31/10 | 157,924.35 | 157,924.35 | 157,924.35 |
| SPI | SLIM | CTDQ | 48499 | S OF C LAIF | 0.00000 | 12/31/10 | 139,856.90 | 139,856.90 | 139,856.90 |
| SPI | SLIM | CTDQ | 49798 | S OF C LAIF | 0.00000 | 12/31/10 | 120,525.01 | 120,525.01 | 120,525.01 |
| SPI | SLIM | CTDQ | 50781 | S OF C LAIF | 0.00000 | 12/31/10 | 95,920.45 | 95,920.45 | 95,920.45 |
| SPI | SLIM | CTDQ | 51467 | S OF C LAIF | 0.00000 | 12/31/10 | 79,551.40 | 79,551.40 | 79,551.40 |
| SPI | SLIM | CTDQ | 52668 | S OF C LAIF | 0.00000 | 12/31/10 | 75,280.03 | 75,280.03 | 75,280.03 |

Los Angeles County Treasurer
Treasurer Portfolio Compared to Market Value
As of November 30, 2010
Fund: Specific Purpose Investments
Attachment X

| Group | Acct | Sec Type | SecID | Description | Face Rate | Mat Date | Par | Amortized Cost | Market Value |
|---|-------|----------|-------|-------------|-----------|----------|----------------------|----------------------|----------------------|
| SPI | SLIM | CTDQ | 53918 | S OF C LAIF | 0.00000 | 12/31/10 | 73,311.38 | 73,311.38 | 73,311.38 |
| SPI | SLIM | CTDQ | 55074 | S OF C LAIF | 0.00000 | 12/31/10 | 64,945.89 | 64,945.89 | 64,945.89 |
| SPI | SLIM | CTDQ | 56612 | S OF C LAIF | 0.00000 | 12/31/10 | 54,630.76 | 54,630.76 | 54,630.76 |
| SPI | SLIM | CTDQ | 58053 | S OF C LAIF | 0.00000 | 12/31/10 | 49,631.21 | 49,631.21 | 49,631.21 |
| SPI | SLIM | CTDQ | 59106 | S OF C LAIF | 0.00000 | 12/31/10 | 46,406.36 | 46,406.36 | 46,406.36 |
| SPI | SLIM | CTDQ | 60183 | S OF C LAIF | 0.00000 | 12/31/10 | 44,644.62 | 44,644.62 | 44,644.62 |
| SPI | SLIM | CTDQ | 61110 | S OF C LAIF | 0.00000 | 12/31/10 | 41,814.26 | 41,814.26 | 41,814.26 |
| SPI | SLIM | CTDQ | 61968 | S OF C LAIF | 0.00000 | 12/31/10 | 40,971.19 | 40,971.19 | 40,971.19 |
| SPI | SLIM | CTDQ | 62782 | S OF C LAIF | 0.00000 | 12/31/10 | 48,416.11 | 48,416.11 | 48,416.11 |
| SPI | SLIM | CTDQ | 64003 | S OF C LAIF | 0.00000 | 12/31/10 | 58,135.58 | 58,135.58 | 58,135.58 |
| SPI | SLIM | CTDQ | 64952 | S OF C LAIF | 0.00000 | 12/31/10 | 67,994.74 | 67,994.74 | 67,994.74 |
| SPI | SLIM | CTDQ | 65951 | S OF C LAIF | 0.00000 | 12/31/10 | 82,786.72 | 82,786.72 | 82,786.72 |
| SPI | SLIM | CTDQ | 66798 | S OF C LAIF | 0.00000 | 12/31/10 | 94,105.30 | 94,105.30 | 94,105.30 |
| SPI | SLIM | CTDQ | 67818 | S OF C LAIF | 0.00000 | 12/31/10 | 108,222.63 | 108,222.63 | 108,222.63 |
| SPI | SLIM | CTDQ | 68719 | S OF C LAIF | 0.00000 | 12/31/10 | 118,789.82 | 118,789.82 | 118,789.82 |
| SPI | SLIM | CTDQ | 69518 | S OF C LAIF | 0.00000 | 12/31/10 | 136,097.01 | 136,097.01 | 136,097.01 |
| SPI | SLIM | CTDQ | 70360 | S OF C LAIF | 0.00000 | 12/31/10 | 151,399.04 | 151,399.04 | 151,399.04 |
| SPI | SLIM | CTDQ | 71269 | S OF C LAIF | 0.00000 | 12/31/10 | 158,866.84 | 158,866.84 | 158,866.84 |
| SPI | SLIM | CTDQ | 72330 | S OF C LAIF | 0.00000 | 12/31/10 | 159,520.70 | 159,520.70 | 159,520.70 |
| SPI | SLIM | CTDQ | 73504 | S OF C LAIF | 0.00000 | 12/31/10 | 165,030.36 | 165,030.36 | 165,030.36 |
| SPI | SLIM | CTDQ | 74485 | S OF C LAIF | 0.00000 | 12/31/10 | 168,848.34 | 168,848.34 | 168,848.34 |
| SPI | SLIM | CTDQ | 75693 | S OF C LAIF | 0.00000 | 12/31/10 | 161,848.34 | 161,848.34 | 161,848.34 |
| SPI | SLIM | CTDQ | 77131 | S OF C LAIF | 0.00000 | 12/31/10 | 136,599.41 | 136,599.41 | 136,599.41 |
| SPI | SLIM | CTDQ | 78104 | S OF C LAIF | 0.00000 | 12/31/10 | 102,613.52 | 102,613.52 | 102,613.52 |
| SPI | SLIM | CTDQ | 79000 | S OF C LAIF | 0.00000 | 12/31/10 | 93,633.67 | 93,633.67 | 93,633.67 |
| SPI | SLIM | CTDQ | 79882 | S OF C LAIF | 0.00000 | 12/31/10 | 86,272.14 | 86,272.14 | 86,272.14 |
| SPI | SLIM | CTDQ | 80621 | S OF C LAIF | 0.00000 | 12/31/10 | 63,895.36 | 63,895.36 | 63,895.36 |
| SPI | SLIM | CTDQ | 81265 | S OF C LAIF | 0.00000 | 12/31/10 | 51,337.52 | 51,337.52 | 51,337.52 |
| SPI | SLIM | CTDQ | 81963 | S OF C LAIF | 0.00000 | 12/31/10 | 31,005.24 | 31,005.24 | 31,005.24 |
| SPI | SLIM | CTDQ | 82761 | S OF C LAIF | 0.00000 | 12/31/10 | 20,942.34 | 20,942.34 | 20,942.34 |
| SPI | SLIM | CTDQ | 83552 | S OF C LAIF | 0.00000 | 12/31/10 | 18,906.35 | 18,906.35 | 18,906.35 |
| SPI | SLIM | CTDQ | 84323 | S OF C LAIF | 0.00000 | 12/31/10 | 16,628.36 | 16,628.36 | 16,628.36 |
| SPI | SLIM | CTDQ | 85020 | S OF C LAIF | 0.00000 | 12/31/10 | 12,936.00 | 12,936.00 | 12,936.00 |
| CTDQ Total | | | | | | | 10,029,564.36 | 10,029,564.36 | 10,029,564.36 |
| SLIM - SCHOOLS LINKED INSURANCE MGMT Total | | | | | | | 10,029,564.36 | 10,029,564.36 | 10,029,564.36 |
| SPI | WASIA | CTDQ | 22460 | S OF C LAIF | 0.00000 | 12/31/10 | 7,000,000.00 | 7,000,000.00 | 7,000,000.00 |
| SPI | WASIA | CTDQ | 23844 | S OF C LAIF | 0.00000 | 12/31/10 | 73,432.18 | 73,432.18 | 73,432.18 |
| SPI | WASIA | CTDQ | 24460 | S OF C LAIF | 0.00000 | 12/31/10 | 88,299.86 | 88,299.86 | 88,299.86 |
| SPI | WASIA | CTDQ | 25245 | S OF C LAIF | 0.00000 | 12/31/10 | 96,741.95 | 96,741.95 | 96,741.95 |
| SPI | WASIA | CTDQ | 26250 | S OF C LAIF | 0.00000 | 12/31/10 | 102,900.92 | 102,900.92 | 102,900.92 |
| SPI | WASIA | CTDQ | 26945 | S OF C LAIF | 0.00000 | 12/31/10 | 109,496.42 | 109,496.42 | 109,496.42 |

Los Angeles County Treasurer
Treasurer Portfolio Compared to Market Value
As of November 30, 2010
Fund: Specific Purpose Investments
Attachment X

| Group | Acct | Sec Type | SecID | Description | Face Rate | Mat Date | Par | Amortized Cost | Market Value |
|-------|-------|----------|-------|-------------|-----------|----------|------------|----------------|--------------|
| SPI | WASIA | CTDQ | 28143 | S OF C LAIF | 0.00000 | 12/31/10 | 110,444.50 | 110,444.50 | 110,444.50 |
| SPI | WASIA | CTDQ | 28732 | S OF C LAIF | 0.00000 | 12/31/10 | 109,642.78 | 109,642.78 | 109,642.78 |
| SPI | WASIA | CTDQ | 29586 | S OF C LAIF | 0.00000 | 12/31/10 | 107,242.35 | 107,242.35 | 107,242.35 |
| SPI | WASIA | CTDQ | 30647 | S OF C LAIF | 0.00000 | 12/31/10 | 106,776.50 | 106,776.50 | 106,776.50 |
| SPI | WASIA | CTDQ | 31539 | S OF C LAIF | 0.00000 | 12/31/10 | 110,800.43 | 110,800.43 | 110,800.43 |
| SPI | WASIA | CTDQ | 32361 | S OF C LAIF | 0.00000 | 12/31/10 | 112,429.36 | 112,429.36 | 112,429.36 |
| SPI | WASIA | CTDQ | 33315 | S OF C LAIF | 0.00000 | 12/31/10 | 111,250.16 | 111,250.16 | 111,250.16 |
| SPI | WASIA | CTDQ | 34059 | S OF C LAIF | 0.00000 | 12/31/10 | 115,396.80 | 115,396.80 | 115,396.80 |
| SPI | WASIA | CTDQ | 34957 | S OF C LAIF | 0.00000 | 12/31/10 | 119,331.99 | 119,331.99 | 119,331.99 |
| SPI | WASIA | CTDQ | 35633 | S OF C LAIF | 0.00000 | 12/31/10 | 121,662.01 | 121,662.01 | 121,662.01 |
| SPI | WASIA | CTDQ | 36439 | S OF C LAIF | 0.00000 | 12/31/10 | 120,560.95 | 120,560.95 | 120,560.95 |
| SPI | WASIA | CTDQ | 37287 | S OF C LAIF | 0.00000 | 12/31/10 | 122,793.41 | 122,793.41 | 122,793.41 |
| SPI | WASIA | CTDQ | 38231 | S OF C LAIF | 0.00000 | 12/31/10 | 125,464.71 | 125,464.71 | 125,464.71 |
| SPI | WASIA | CTDQ | 38988 | S OF C LAIF | 0.00000 | 12/31/10 | 123,110.08 | 123,110.08 | 123,110.08 |
| SPI | WASIA | CTDQ | 39857 | S OF C LAIF | 0.00000 | 12/31/10 | 116,122.07 | 116,122.07 | 116,122.07 |
| SPI | WASIA | CTDQ | 40652 | S OF C LAIF | 0.00000 | 12/31/10 | 116,409.22 | 116,409.22 | 116,409.22 |
| SPI | WASIA | CTDQ | 41374 | S OF C LAIF | 0.00000 | 12/31/10 | 121,913.10 | 121,913.10 | 121,913.10 |
| SPI | WASIA | CTDQ | 42151 | S OF C LAIF | 0.00000 | 12/31/10 | 130,096.85 | 130,096.85 | 130,096.85 |
| SPI | WASIA | CTDQ | 43228 | S OF C LAIF | 0.00000 | 12/31/10 | 137,722.35 | 137,722.35 | 137,722.35 |
| SPI | WASIA | CTDQ | 44236 | S OF C LAIF | 0.00000 | 12/31/10 | 148,814.38 | 148,814.38 | 148,814.38 |
| SPI | WASIA | CTDQ | 45087 | S OF C LAIF | 0.00000 | 12/31/10 | 160,439.61 | 160,439.61 | 160,439.61 |
| SPI | WASIA | CTDQ | 46124 | S OF C LAIF | 0.00000 | 12/31/10 | 164,235.76 | 164,235.76 | 164,235.76 |
| SPI | WASIA | CTDQ | 47346 | S OF C LAIF | 0.00000 | 12/31/10 | 154,479.69 | 154,479.69 | 154,479.69 |
| SPI | WASIA | CTDQ | 48500 | S OF C LAIF | 0.00000 | 12/31/10 | 136,806.32 | 136,806.32 | 136,806.32 |
| SPI | WASIA | CTDQ | 49797 | S OF C LAIF | 0.00000 | 12/31/10 | 117,896.11 | 117,896.11 | 117,896.11 |
| SPI | WASIA | CTDQ | 50782 | S OF C LAIF | 0.00000 | 12/31/10 | 93,828.22 | 93,828.22 | 93,828.22 |
| SPI | WASIA | CTDQ | 51468 | S OF C LAIF | 0.00000 | 12/31/10 | 77,816.21 | 77,816.21 | 77,816.21 |
| SPI | WASIA | CTDQ | 52669 | S OF C LAIF | 0.00000 | 12/31/10 | 73,638.02 | 73,638.02 | 73,638.02 |
| SPI | WASIA | CTDQ | 53919 | S OF C LAIF | 0.00000 | 12/31/10 | 71,712.31 | 71,712.31 | 71,712.31 |
| SPI | WASIA | CTDQ | 55075 | S OF C LAIF | 0.00000 | 12/31/10 | 63,529.28 | 63,529.28 | 63,529.28 |
| SPI | WASIA | CTDQ | 56614 | S OF C LAIF | 0.00000 | 12/31/10 | 53,439.15 | 53,439.15 | 53,439.15 |
| SPI | WASIA | CTDQ | 58054 | S OF C LAIF | 0.00000 | 12/31/10 | 48,548.65 | 48,548.65 | 48,548.65 |
| SPI | WASIA | CTDQ | 59107 | S OF C LAIF | 0.00000 | 12/31/10 | 45,394.14 | 45,394.14 | 45,394.14 |
| SPI | WASIA | CTDQ | 60184 | S OF C LAIF | 0.00000 | 12/31/10 | 43,670.82 | 43,670.82 | 43,670.82 |
| SPI | WASIA | CTDQ | 61112 | S OF C LAIF | 0.00000 | 12/31/10 | 40,902.21 | 40,902.21 | 40,902.21 |
| SPI | WASIA | CTDQ | 61967 | S OF C LAIF | 0.00000 | 12/31/10 | 40,077.53 | 40,077.53 | 40,077.53 |
| SPI | WASIA | CTDQ | 62781 | S OF C LAIF | 0.00000 | 12/31/10 | 47,360.06 | 47,360.06 | 47,360.06 |
| SPI | WASIA | CTDQ | 64004 | S OF C LAIF | 0.00000 | 12/31/10 | 56,867.52 | 56,867.52 | 56,867.52 |
| SPI | WASIA | CTDQ | 64953 | S OF C LAIF | 0.00000 | 12/31/10 | 66,511.63 | 66,511.63 | 66,511.63 |
| SPI | WASIA | CTDQ | 65952 | S OF C LAIF | 0.00000 | 12/31/10 | 80,980.97 | 80,980.97 | 80,980.97 |
| SPI | WASIA | CTDQ | 66799 | S OF C LAIF | 0.00000 | 12/31/10 | 92,052.67 | 92,052.67 | 92,052.67 |
| SPI | WASIA | CTDQ | 67820 | S OF C LAIF | 0.00000 | 12/31/10 | 105,862.06 | 105,862.06 | 105,862.06 |

Los Angeles County Treasurer
Treasurer Portfolio Compared to Market Value
As of November 30, 2010
Fund: Specific Purpose Investments
Attachment X

| Group | Acct | Sec Type | SecID | Description | Face Rate | Mat Date | Par | Amortized Cost | Market Value |
|---|-------|----------|-------|-------------|-----------|----------|----------------------|----------------------|----------------------|
| SPI | WASIA | CTDQ | 68718 | S OF C LAIF | 0.00000 | 12/31/10 | 116,198.76 | 116,198.76 | 116,198.76 |
| SPI | WASIA | CTDQ | 69519 | S OF C LAIF | 0.00000 | 12/31/10 | 133,128.44 | 133,128.44 | 133,128.44 |
| SPI | WASIA | CTDQ | 70361 | S OF C LAIF | 0.00000 | 12/31/10 | 148,096.70 | 148,096.70 | 148,096.70 |
| SPI | WASIA | CTDQ | 71270 | S OF C LAIF | 0.00000 | 12/31/10 | 155,401.61 | 155,401.61 | 155,401.61 |
| SPI | WASIA | CTDQ | 72331 | S OF C LAIF | 0.00000 | 12/31/10 | 156,041.22 | 156,041.22 | 156,041.22 |
| SPI | WASIA | CTDQ | 73502 | S OF C LAIF | 0.00000 | 12/31/10 | 161,430.69 | 161,430.69 | 161,430.69 |
| SPI | WASIA | CTDQ | 74484 | S OF C LAIF | 0.00000 | 12/31/10 | 165,165.40 | 165,165.40 | 165,165.40 |
| SPI | WASIA | CTDQ | 75692 | S OF C LAIF | 0.00000 | 12/31/10 | 158,318.08 | 158,318.08 | 158,318.08 |
| SPI | WASIA | CTDQ | 77133 | S OF C LAIF | 0.00000 | 12/31/10 | 133,619.88 | 133,619.88 | 133,619.88 |
| SPI | WASIA | CTDQ | 78105 | S OF C LAIF | 0.00000 | 12/31/10 | 100,375.31 | 100,375.31 | 100,375.31 |
| SPI | WASIA | CTDQ | 79001 | S OF C LAIF | 0.00000 | 12/31/10 | 91,591.32 | 91,591.32 | 91,591.32 |
| SPI | WASIA | CTDQ | 79883 | S OF C LAIF | 0.00000 | 12/31/10 | 84,390.36 | 84,390.36 | 84,390.36 |
| SPI | WASIA | CTDQ | 80622 | S OF C LAIF | 0.00000 | 12/31/10 | 62,501.67 | 62,501.67 | 62,501.67 |
| SPI | WASIA | CTDQ | 81266 | S OF C LAIF | 0.00000 | 12/31/10 | 50,217.74 | 50,217.74 | 50,217.74 |
| SPI | WASIA | CTDQ | 81964 | S OF C LAIF | 0.00000 | 12/31/10 | 30,328.95 | 30,328.95 | 30,328.95 |
| SPI | WASIA | CTDQ | 82762 | S OF C LAIF | 0.00000 | 12/31/10 | 20,485.54 | 20,485.54 | 20,485.54 |
| SPI | WASIA | CTDQ | 83553 | S OF C LAIF | 0.00000 | 12/31/10 | 18,493.96 | 18,493.96 | 18,493.96 |
| SPI | WASIA | CTDQ | 84324 | S OF C LAIF | 0.00000 | 12/31/10 | 18,689.25 | 18,689.25 | 18,689.25 |
| SPI | WASIA | CTDQ | 85021 | S OF C LAIF | 0.00000 | 12/31/10 | 17,434.54 | 17,434.54 | 17,434.54 |
| CTDQ Total | | | | | | | 13,516,813.69 | 13,516,813.69 | 13,516,813.69 |
| WASIA - WHITTIER AREA SCHOOLS INS AUTH Total | | | | | | | 13,516,813.69 | 13,516,813.69 | 13,516,813.69 |
| SPI Total | | | | | | | 76,263,908.24 | 76,264,307.82 | 76,304,361.73 |
| SPI Historical Cost | | | | | | | | 76,258,192.37 | |

LOS ANGELES COUNTY TREASURER
TRUSTEE & MANAGED FUNDS
AS OF 11/30/10
TRUSTEE: DEUTSCHE BANK
ATTACHMENT XI

| ISSUE DATE | FUND TITLE | FUND BALANCE |
|---------------|--|-------------------------------|
| 01/05/06 | CALABASAS LANDFILL 2005 | \$3,326,607.35 |
| 07/02/97 | COUNTY OF LOS ANGELES - COMMERCIAL PAPER PROGRAM | 33,712,637.43 |
| 03/13/08 | LAC-CAL 2008, SERIES A | <u>1,000,904.45</u> |
| | DEUTSCHE BANK - TRUSTEE TOTAL | <u><u>\$38,040,149.23</u></u> |

LOS ANGELES COUNTY TREASURER
 TRUSTEE & MANAGED FUNDS
 AS OF 11/30/10
 TRUSTEE: BANK OF NEW YORK MELLON TRUST COMPANY
 ATTACHMENT XI

| ISSUE DATE | FUND TITLE | FUND BALANCE |
|---------------|---|-------------------------------|
| | C.I. 2658M | \$397,123.18 |
| 03/08/06 | CCTSA TOBACCO BONDS 2006 | 33,772,358.66 |
| 12/11/96 | CFD #2/CI 2656-M REF SERIES A & B | 711,819.88 |
| 01/15/03 | FLOOD CONTROL REFUNDING SER 2003A & 2005A | 217,240.40 |
| 11/24/09 | LAC-CAL 2009 SER A | <u>1,008,786.20</u> |
| | BANK OF NEW YORK MELLON TRUST COMPANY - TRUSTEE TOTAL | <u><u>\$36,107,328.32</u></u> |

Los Angeles County Treasurer
 Floating Rate Securities - NTRD PSI Non-Trading
 As of 11/30/10
 Attachment XII

| SEC ID | Instrument Description | Face Rate | Maturity Date | Par | Cost | Reset Provisions |
|--|------------------------------|-----------|---------------|-----------------------|-----------------------|--|
| CORPORATE AND AGENCY ISSUED- | | | | | | |
| CNFL - | | | | | | |
| 80465 | GE CAPITAL CORP FRN | 0.38 | 04/28/11 | 50,000,000.00 | 48,866,844.21 | Cpn rate=Qtrly US\$LIBOR+9bp. |
| 83923 | ROYAL BK OF CANADA NY FRN | 0.30 | 06/01/11 | 50,000,000.00 | 50,000,000.00 | Cpn rate=Qtrly US\$LIBOR flat. Issued under YCD Program. |
| 80609 | GE CAPITAL CORP FRN | 0.36 | 08/15/11 | 5,000,000.00 | 4,815,141.41 | Cpn rate=Qtrly US\$LIBOR+7bp. Issued under Global MTN Program. |
| 80610 | GE CAPITAL CORP FRN | 0.36 | 08/15/11 | 15,000,000.00 | 14,512,455.88 | Cpn rate=Qtrly US\$LIBOR+7bp. Issued under Global MTN Program. |
| 84432 | TOYOTA MOTOR CREDIT CORP FRN | 0.51 | 07/27/12 | 50,000,000.00 | 50,000,000.00 | Cpn rate=Qtrly US\$LIBOR+22bp. Issued under MTN Program. |
| 85269 | TOYOTA MOTOR CREDIT CORP FRN | 0.44 | 11/15/12 | 50,000,000.00 | 50,000,000.00 | Cpn rate=Qtrly US\$LIBOR+15bp. Issued under MTN Program. Series B. |
| CNFL Totals | | | | 220,000,000.00 | 218,194,441.50 | |
| CNFM - | | | | | | |
| 82326 | WESTPAC BANKING CORP NY FRN | 0.28 | 12/03/10 | 50,000,000.00 | 50,000,027.73 | Cpn rate=Monthly US\$LIBOR+3bp. Iss'd under YCD Program. |
| 82327 | WESTPAC BANKING CORP NY FRN | 0.28 | 12/03/10 | 50,000,000.00 | 50,000,027.73 | Cpn rate=Monthly US\$LIBOR+3bp. Iss'd under YCD Program. |
| CNFM Totals | | | | 100,000,000.00 | 100,000,055.46 | |
| FLCM- | | | | | | |
| 85114 | ROYAL BK OF CANADA NY FRCD | 0.25 | 12/03/10 | 50,000,000.00 | 50,000,088.89 | Cpn rate=Monthly US\$LIBOR flat. Iss'd under YCD Program. |
| 85115 | ROYAL BK OF CANADA NY FRCD | 0.25 | 12/03/10 | 50,000,000.00 | 50,000,088.89 | Cpn rate=Monthly US\$LIBOR flat. Iss'd under YCD Program. |
| 85116 | ROYAL BK OF CANADA NY FRCD | 0.25 | 12/03/10 | 31,000,000.00 | 31,000,055.11 | Cpn rate=Monthly US\$LIBOR flat. Iss'd under YCD Program. |
| FLCM Totals | | | | 131,000,000.00 | 131,000,232.89 | |
| CORPORATE AND AGENCY ISSUED TOTAL | | | | 451,000,000.00 | 449,194,729.85 | |
| LOS ANGELES COUNTY ISSUED - | | | | | | |
| BAN - | | | | | | |
| 83163 | LACCAL BANS | 0.71 | 06/30/12 | 10,000,000.00 | 10,000,000.00 | 6-month U.S. Treasury Bill + 50% at the time of draw. Interest adjusted on Jan 2 and July 1. Interest accrued to that point will be payable on that date. Reset to Bank of America prime rate on the 3rd reset date. |
| 83362 | LACCAL BANS | 0.71 | 06/30/12 | 5,000,000.00 | 5,000,000.00 | |
| 84700 | LACCAL BANS | 0.68 | 06/30/13 | 10,000,000.00 | 10,000,000.00 | |
| 85107 | LACCAL BANS | 0.67 | 06/30/13 | 10,000,000.00 | 10,000,000.00 | |
| BAN Totals | | | | 35,000,000.00 | 35,000,000.00 | |
| LOS ANGELES COUNTY ISSUED TOTAL | | | | 35,000,000.00 | 35,000,000.00 | |
| NTRD - PSI NON-TRADING Total | | | | 486,000,000.00 | 484,194,729.85 | |

LOS ANGELES COUNTY TREASURER
BOND ANTICIPATION NOTES AND LACCAL
AS OF 11/30/10
ATTACHMENT XIII

BOND ANTICIPATION NOTES

LACCAL

| <u>SEC ID</u> | <u>DESCRIPTION</u> | <u>DRAW DATE</u> | <u>AMOUNT</u> | <u>RATE</u> |
|---------------|--------------------|------------------|-------------------------|-------------|
| 83163 | LACCAL | 03/09/10 | \$ 10,000,000.00 | 0.710% |
| 83362 | LACCAL | 04/01/10 | 5,000,000.00 | 0.710% |
| 84700 | LACCAL | 09/02/10 | 10,000,000.00 | 0.681% |
| 85107 | LACCAL | 10/27/10 | 10,000,000.00 | 0.670% |
| | | | <u>\$ 35,000,000.00</u> | |

Los Angeles County Treasurer
Inventory Report - Totals Section
Security Type Grouping - Cost & Wtd Avg Days To Maturity
As of November 30, 2010
Attachment XIV

| SECURITY TYPE | NON-TRADING | | | TRADING | | |
|----------------------|----------------------------|---------------|-------------|-------------------------|-----------------|-------------|
| | COST | WTD AVG DTM | | COST | WTD AVG DTM | |
| COLLATERALIZED CDS | 0.00 | 0.00 | DAYS | 0.00 | 0.00 | DAYS |
| NEGOTIABLE CDS | 3,595,021,554.04 | 37.85 | DAYS | 0.00 | 0.00 | DAYS |
| EURO CDS | 0.00 | 0.00 | DAYS | 0.00 | 0.00 | DAYS |
| BANKERS ACCEPTANCE | 19,996,388.89 | 27.00 | DAYS | 0.00 | 0.00 | DAYS |
| COMMERCIAL PAPER | 8,070,069,840.55 | 22.59 | DAYS | 0.00 | 0.00 | DAYS |
| GOVERNMENTS | 1,009,509,726.18 | 341.96 | DAYS | 149,485,693.28 | 1,805.96 | DAYS |
| AGENCIES | 9,408,351,931.48 | 1,254.27 | DAYS | 0.00 | 0.00 | DAYS |
| MUNICIPALS | 35,000,000.00 | 786.57 | DAYS | 0.00 | 0.00 | DAYS |
| CORP & DEPOSIT NOTES | 947,891,730.43 | 191.21 | DAYS | 0.00 | 0.00 | DAYS |
| REPURCHASE AGREEMENT | 0.00 | 0.00 | DAYS | 0.00 | 0.00 | DAYS |
| ASSET BACKED | 0.00 | 0.00 | DAYS | 0.00 | 0.00 | DAYS |
| OTHER | 0.00 | 0.00 | DAYS | 0.00 | 0.00 | DAYS |
| TOTAL | \$23,085,841,171.57 | 548.98 | DAYS | \$149,485,693.28 | 1,805.96 | DAYS |

Los Angeles County Treasurer
Inventory Report - Totals Section
Maturity Range Grouping
As of November 30, 2010
Attachment XV

| Maturity Range | Date Range | Par Amount | % | Cum. % | Amortized Cost | % | Cum. % |
|-------------------------|---------------------|----------------------------|--------|-----------|----------------------------|--------|-----------|
| PSI - NTRD/TRD | | | | | | | |
| 1 to 30 Days | 12/01/10 - 12/30/10 | 8,893,206,000.00 | 38.37 | 38.37 | 8,892,681,026.16 | 38.27 | 38.27 |
| 31 to 60 Days | 12/31/10 - 01/29/11 | 3,037,751,000.00 | 13.10 | 51.47 | 3,037,225,470.93 | 13.07 | 51.34 |
| 61 to 90 Days | 01/30/11 - 02/28/11 | 734,121,000.00 | 3.17 | 54.64 | 733,987,481.40 | 3.16 | 54.50 |
| 91 to 120 Days | 03/01/11 - 03/30/11 | 233,245,000.00 | 1.01 | 55.65 | 233,749,001.54 | 1.01 | 55.51 |
| 121 to 180 Days | 03/31/11 - 05/29/11 | 120,000,000.00 | 0.52 | 56.17 | 119,259,442.92 | 0.51 | 56.02 |
| 181 to 270 Days | 05/30/11 - 08/27/11 | 915,479,000.00 | 3.95 | 60.12 | 925,017,012.81 | 3.98 | 60.00 |
| 271 to 365 Days | 08/28/11 - 11/30/11 | 876,792,000.00 | 3.78 | 63.90 | 878,435,637.30 | 3.78 | 63.78 |
| 1 to 1.5 YEARS | 12/01/11 - 05/30/12 | 794,362,000.00 | 3.43 | 67.33 | 797,291,119.42 | 3.43 | 67.21 |
| 1.5 to 2 YEARS | 05/31/12 - 11/29/12 | 204,221,000.00 | 0.88 | 68.21 | 205,658,420.76 | 0.89 | 68.10 |
| 2 to 3 YEARS | 11/30/12 - 11/30/13 | 867,754,000.00 | 3.74 | 71.95 | 890,595,779.17 | 3.83 | 71.93 |
| 3 to 4 YEARS | 11/30/13 - 11/30/14 | 727,669,000.00 | 3.14 | 75.09 | 748,002,050.93 | 3.22 | 75.15 |
| 4 to 5 YEARS | 11/30/14 - 11/30/15 | 5,774,374,000.00 | 24.91 | 100.00 | 5,773,424,421.51 | 24.85 | 100.00 |
| Portfolio Total: | | \$23,178,974,000.00 | | | \$23,235,326,864.85 | | |
| BLPSI | | | | | | | |
| 61 to 90 Days | 01/30/11 - 02/28/11 | 2,317,000.00 | 100.00 | 100.00 | 2,316,259.08 | 100.00 | 100.00 |
| Portfolio Total: | | \$2,317,000.00 | | | \$2,316,259.08 | | |
| GF | | | | | | | |
| 1.5 to 2 YEARS | 05/31/12 - 11/29/12 | 15,324.31 | 0.26 | 0.26 | 15,324.31 | 0.26 | 0.26 |
| 3 to 4 YEARS | 11/30/13 - 11/30/14 | 308,330.80 | 5.33 | 5.59 | 308,330.80 | 5.33 | 5.59 |
| 4 to 5 YEARS | 11/30/14 - 11/30/15 | 113,419.47 | 1.96 | 7.55 | 113,419.47 | 1.96 | 7.55 |
| 5 to 10 YEARS | 11/30/15 - 11/30/20 | 94,537.27 | 1.64 | 9.19 | 94,537.27 | 1.64 | 9.19 |
| 10 + YEARS | 11/30/20 - 11/30/60 | 5,250,000.00 | 90.81 | 100.00 | 5,250,000.00 | 90.81 | 100.00 |
| Portfolio Total: | | \$5,781,611.85 | | | \$5,781,611.85 | | |
| MAST | | | | | | | |
| 5 to 10 YEARS | 11/30/15 - 11/30/20 | 85,000.00 | 100.00 | 100.00 | 86,176.96 | 100.00 | 100.00 |
| Portfolio Total: | | \$85,000.00 | | | \$86,176.96 | | |
| SANIT | | | | | | | |
| 181 to 270 Days | 05/30/11 - 08/27/11 | 1,000.00 | 0.02 | 0.02 | 999.78 | 0.02 | 0.02 |
| 4 to 5 YEARS | 11/30/14 - 11/30/15 | 5,022,000.00 | 99.98 | 100.00 | 5,021,963.76 | 99.98 | 100.00 |
| Portfolio Total: | | \$5,023,000.00 | | | \$5,022,963.54 | | |
| SCAQM | | | | | | | |
| 31 to 60 Days | 12/31/10 - 01/29/11 | 39,510,918.34 | 100.00 | 100.00 | 39,510,918.34 | 100.00 | 100.00 |

Los Angeles County Treasurer
 Inventory Report - Totals Section
 Maturity Range Grouping
 As of November 30, 2010
 Attachment XV

| Maturity Range | Date Range | Par Amount | % | Cum. % | Amortized Cost | % | Cum. % |
|-------------------------|---------------------|------------------------|----------|-------------------|------------------------|----------|-------------------|
| Portfolio Total: | | \$39,510,918.34 | | | \$39,510,918.34 | | |
| SLIM | | | | | | | |
| 31 to 60 Days | 12/31/10 - 01/29/11 | <u>10,029,564.36</u> | 100.00 | 100.00 | <u>10,029,564.36</u> | 100.00 | 100.00 |
| Portfolio Total: | | \$10,029,564.36 | | | \$10,029,564.36 | | |
| WASIA | | | | | | | |
| 31 to 60 Days | 12/31/10 - 01/29/11 | <u>13,516,813.69</u> | 100.00 | 100.00 | <u>13,516,813.69</u> | 100.00 | 100.00 |
| Portfolio Total: | | \$13,516,813.69 | | | \$13,516,813.69 | | |

**LOS ANGELES COUNTY TREASURER
COMPOSITION OF PSI PORTFOLIO BY MATURITY
AS OF NOVEMBER 2010
ATTACHMENT XVI**

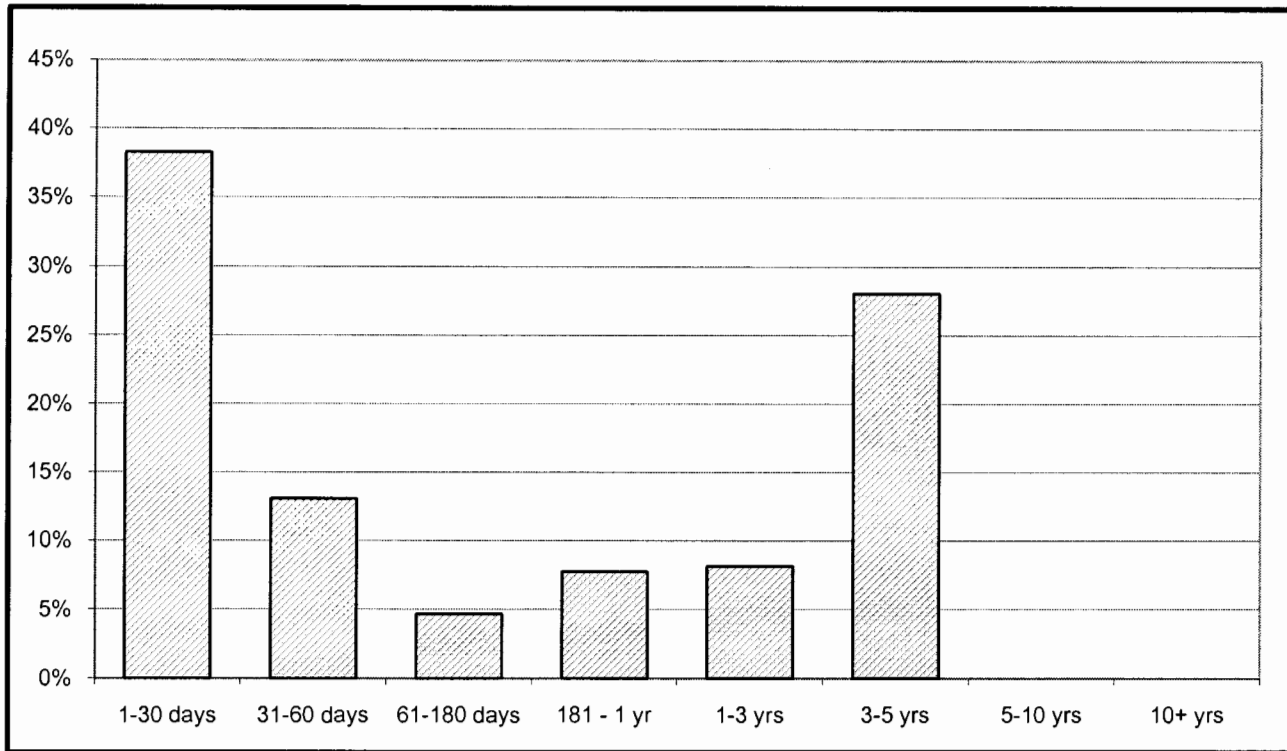

| <u>L.A.C. INVESTMENT POOL</u> | | |
|-------------------------------|----------------------|----------------|
| | <u>In Thousands</u> | <u>%</u> |
| 1 - 30 days | \$ 8,892,681 | 38.27% |
| 31 - 60 days | 3,037,225 | 13.07% |
| 61 - 180 days | 1,086,996 | 4.68% |
| 181 - 1 yr | 1,803,453 | 7.76% |
| 1 - 3 yrs | 1,893,546 | 8.15% |
| 3 - 5 yrs | 6,521,426 | 28.07% |
| 5 - 10 yrs | - | 0.00% |
| 10+ yrs | - | 0.00% |
| | <u>\$ 23,235,327</u> | <u>100.00%</u> |

Maturity Limits Are In Compliance With The Los Angeles County Treasurer's Investment Policy.

LOCAL AGENCY INVESTMENT FUND
 FOR SPECIFIC INVESTMENTS
 AS OF 11/30/10
 ATTACHMENT XVII

| ISSUE DATE | FUND TITLE | FUND BALANCE |
|---------------|---|-------------------------------|
| | SCHOOLS LINKED FOR INSURANCE MANAGEMENT (SLIM) | \$10,029,564.36 |
| | SOUTH COAST AIR QUALITY MGMT DISTRICT (SCAQMD) | 39,510,918.34 |
| | WHITTIER AREA SCHOOLS INSURANCE AUTHORITY (WASIA) | <u>13,516,813.69</u> |
| | LAIF TOTAL | <u><u>\$63,057,296.39</u></u> |

POOLED MONEY INVESTMENT ACCOUNT

SUMMARY OF INVESTMENT DATA A COMPARISON OF OCTOBER 2010 WITH OCTOBER 2009 (DOLLARS IN THOUSANDS)

| | OCTOBER 2010 | OCTOBER 2009 | CHANGE |
|--|---------------|---------------|---------------|
| Average Daily Portfolio | \$ 64,924,891 | \$ 60,918,502 | \$ +4,006,389 |
| Accrued Earnings | \$ 26,468 | \$ 33,438 | \$ -6,970 |
| Effective Yield | 0.480 % | 0.646 % | -0.166 % |
| Average Life-Month End (In Days) | 191 | 253 | -62 |
| Total Security Transactions | | | |
| Amount | \$ 35,257,908 | \$ 25,864,993 | \$ +9,392,915 |
| Number | 720 | 526 | +194 |
| Total Time Deposit Transactions | | | |
| Amount | \$ 3,770,000 | \$ 4,227,100 | \$ -457,100 |
| Number | 150 | 177 | -27 |
| Average Workday Investment Activity | \$ 1,858,472 | \$ 1,367,822 | \$ +490,650 |
| Prescribed Demand Account Balances For Services | \$ 1,543,885 | \$ 965,133 | \$ +578,752 |

**BILL LOCKYER
 TREASURER
 STATE OF CALIFORNIA**

**INVESTMENT DIVISION SELECTED INVESTMENT DATA
 ANALYSIS OF THE POOLED MONEY INVESTMENT ACCOUNT PORTFOLIO
 (000 OMITTED)**

| <u>TYPE OF SECURITY</u> | October 31, 2010 | | |
|-------------------------------|----------------------|-----------------------------|--|
| | <u>AMOUNT</u> | <u>PERCENT OF PORTFOLIO</u> | <u>DIFFERENCE IN PERCENT OF PORTFOLIO FROM PRIOR MONTH</u> |
| Government | | | |
| Bills | \$ 26,565,398 | 38.72 | +1.99 |
| Bonds | 0 | 0.00 | |
| Notes | 6,649,308 | 9.69 | -0.15 |
| Strips | 0 | 0.00 | |
| Total Government | \$ 33,214,706 | 48.41 | +1.84 |
| Federal Agency Debentures | \$ 1,382,075 | 2.01 | +0.40 |
| Certificates of Deposit | 5,400,000 | 7.87 | -2.77 |
| Bank Notes | 100,000 | 0.15 | -0.15 |
| Bankers' Acceptances | 0 | 0.00 | 0 |
| Repurchases | 500,000 | 0.73 | +0.73 |
| Federal Agency Discount Notes | 7,278,005 | 10.61 | +2.13 |
| Time Deposits | 4,191,650 | 6.11 | -0.15 |
| GNMAs | 63 | 0.00 | 0 |
| Commercial Paper | 7,608,374 | 11.09 | +1.36 |
| FHLMC/Remics | 584,007 | 0.85 | -0.04 |
| Corporate Bonds | 0 | 0.00 | 0 |
| AB 55 Loans | 321,217 | 0.47 | +0.02 |
| GF Loans | 7,721,400 | 11.26 | -3.37 |
| NOW Accounts | 0 | 0.00 | 0 |
| Other | 300,000 | 0.44 | 0 |
| Reversed Repurchases | 0 | 0.00 | 0 |
| Total (All Types) | \$ 68,601,497 | 100.00 | |

INVESTMENT ACTIVITY

| | OCTOBER 2010 | | SEPTEMBER 2010 | |
|--------------------------------------|---------------|----------------------|----------------|----------------------|
| | <u>NUMBER</u> | <u>AMOUNT</u> | <u>NUMBER</u> | <u>AMOUNT</u> |
| Pooled Money | 720 | \$ 35,257,908 | 487 | \$ 23,870,222 |
| Other | 16 | 1,431,702 | 13 | 601,792 |
| Time Deposits | 150 | 3,770,000 | 124 | 2,669,500 |
| Totals | 886 | \$ 40,459,610 | 624 | \$ 27,141,514 |
| | | | | |
| PMIA Monthly Average Effective Yield | 0.480 | | 0.500 | |
| Year to Date Yield Last Day of Month | 0.506 | | 0.515 | |

Pooled Money Investment Account Portfolio Composition \$68.6 Billion 10/31/10

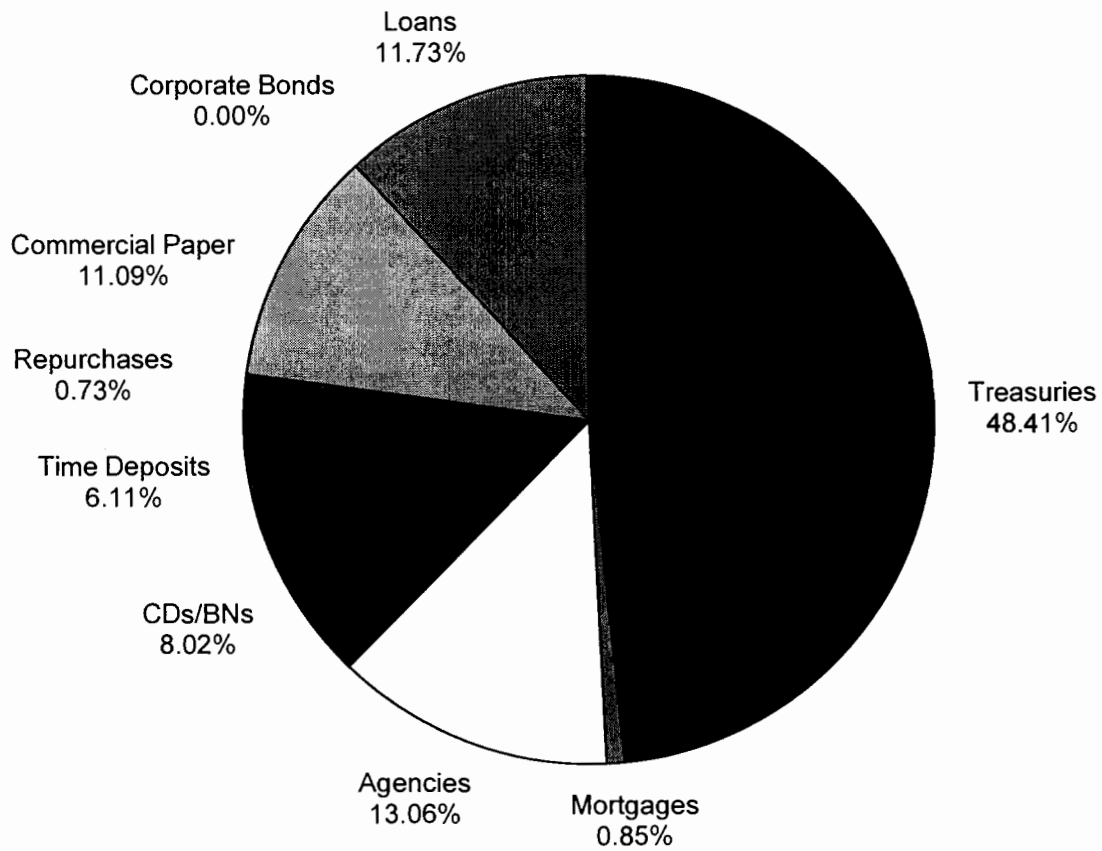

ACCOUNT

| <u>DATE</u> | <u>TYPE</u> | <u>a/</u> <u>DESCRIPTION</u> | <u>MATURITY DATE</u> | <u>TRANS YIELD</u> | <u>PAR (000)</u> | <u>DAYS HELD</u> | <u>AMOUNT EARNED</u> | <u>EFFECTIVE YIELD</u> |
|-----------------------------|-------------|---------------------------------|----------------------|--------------------|------------------|------------------|----------------------|------------------------|
| 10/01/10 SALES | | | | | | | | |
| TR | BILL | | 08/25/11 | 0.240 | 50,000 | 36 | 18,319.45 | 0.372 |
| TR | BILL | | 08/25/11 | 0.240 | 50,000 | 36 | 18,319.45 | 0.372 |
| TR | BILL | | 08/25/11 | 0.240 | 50,000 | 36 | 18,319.45 | 0.372 |
| TR | BILL | | 08/25/11 | 0.240 | 50,000 | 36 | 18,319.45 | 0.372 |
| TR | BILL | | 08/25/11 | 0.240 | 50,000 | 36 | 18,319.45 | 0.372 |
| TR | BILL | | 08/25/11 | 0.240 | 50,000 | 36 | 18,319.45 | 0.372 |
| TR | BILL | | 08/25/11 | 0.240 | 50,000 | 36 | 18,319.45 | 0.372 |
| TR | BILL | | 08/25/11 | 0.240 | 50,000 | 36 | 18,319.45 | 0.372 |
| TR | BILL | | 08/25/11 | 0.240 | 50,000 | 36 | 18,319.45 | 0.372 |
| TR | BILL | | 08/25/11 | 0.240 | 50,000 | 36 | 18,319.45 | 0.372 |
| TR | BILL | | 08/25/11 | 0.240 | 50,000 | 36 | 18,319.45 | 0.372 |
| TR | BILL | | 08/25/11 | 0.240 | 50,000 | 36 | 18,319.45 | 0.372 |
| TR | BILL | | 08/25/11 | 0.240 | 50,000 | 36 | 18,319.45 | 0.372 |
| TR | BILL | | 08/25/11 | 0.240 | 50,000 | 36 | 18,319.45 | 0.372 |
| TR | BILL | | 08/25/11 | 0.240 | 50,000 | 36 | 18,319.45 | 0.372 |
| TR | BILL | | 08/25/11 | 0.240 | 50,000 | 36 | 18,319.45 | 0.372 |
| TR | BILL | | 08/25/11 | 0.240 | 50,000 | 36 | 18,319.45 | 0.372 |
| TR | BILL | | 08/25/11 | 0.240 | 50,000 | 36 | 18,319.45 | 0.372 |
| TR | BILL | | 08/25/11 | 0.240 | 50,000 | 36 | 18,319.45 | 0.372 |
| 10/01/10 REDEMPTIONS | | | | | | | | |
| CP | GE CO | | 10/01/10 | 0.150 | 50,000 | 2 | 416.67 | 0.152 |
| CP | GE CO | | 10/01/10 | 0.150 | 50,000 | 2 | 416.67 | 0.152 |
| CP | GE CO | | 10/01/10 | 0.150 | 50,000 | 2 | 416.67 | 0.152 |
| CP | GE CO | | 10/01/10 | 0.150 | 50,000 | 2 | 416.67 | 0.152 |
| CP | GE CO | | 10/01/10 | 0.150 | 50,000 | 2 | 416.67 | 0.152 |
| CP | GE CO | | 10/01/10 | 0.150 | 50,000 | 2 | 416.67 | 0.152 |
| CP | GE CO | | 10/01/10 | 0.150 | 50,000 | 2 | 416.67 | 0.152 |
| CP | GE CO | | 10/01/10 | 0.150 | 50,000 | 2 | 416.67 | 0.152 |
| CP | GE CO | | 10/01/10 | 0.150 | 50,000 | 2 | 416.67 | 0.152 |
| CP | GE CO | | 10/01/10 | 0.150 | 50,000 | 2 | 416.67 | 0.152 |
| CP | GE CO | | 10/01/10 | 0.150 | 50,000 | 2 | 416.67 | 0.152 |
| CP | GE CO | | 10/01/10 | 0.150 | 50,000 | 2 | 416.67 | 0.152 |
| CP | SOC GEN | | 10/01/10 | 0.240 | 50,000 | 15 | 5,000.00 | 0.243 |
| CP | SOC GEN | | 10/01/10 | 0.240 | 50,000 | 15 | 5,000.00 | 0.243 |
| CP | SOC GEN | | 10/01/10 | 0.240 | 50,000 | 15 | 5,000.00 | 0.243 |
| CP | SOC GEN | | 10/01/10 | 0.260 | 50,000 | 31 | 11,194.44 | 0.264 |
| CP | SOC GEN | | 10/01/10 | 0.260 | 50,000 | 31 | 11,194.44 | 0.264 |
| CP | SOC GEN | | 10/01/10 | 0.260 | 50,000 | 31 | 11,194.44 | 0.264 |
| CP | CITIFUND | | 10/01/10 | 0.240 | 50,000 | 32 | 10,666.67 | 0.243 |
| CP | CITIFUND | | 10/01/10 | 0.240 | 50,000 | 32 | 10,666.67 | 0.243 |
| CP | CITIFUND | | 10/01/10 | 0.240 | 50,000 | 32 | 10,666.67 | 0.243 |
| CP | CITIFUND | | 10/01/10 | 0.240 | 50,000 | 32 | 10,666.67 | 0.243 |
| CP | UBS FIN | | 10/01/10 | 0.510 | 50,000 | 93 | 65,875.00 | 0.518 |
| CP | UBS FIN | | 10/01/10 | 0.510 | 50,000 | 93 | 65,875.00 | 0.518 |
| CP | UBS FIN | | 10/01/10 | 0.510 | 50,000 | 93 | 65,875.00 | 0.518 |
| CP | UBS FIN | | 10/01/10 | 0.510 | 50,000 | 93 | 65,875.00 | 0.518 |
| CP | UBS FIN | | 10/01/10 | 0.510 | 50,000 | 93 | 65,875.00 | 0.518 |
| CP | UBS FIN | | 10/01/10 | 0.510 | 50,000 | 93 | 65,875.00 | 0.518 |
| CP | GECC | | 10/01/10 | 0.450 | 50,000 | 105 | 65,625.00 | 0.457 |
| CP | GECC | | 10/01/10 | 0.450 | 50,000 | 105 | 65,625.00 | 0.457 |
| CP | GECC | | 10/01/10 | 0.450 | 50,000 | 105 | 65,625.00 | 0.457 |

ACCOUNT

| <u>DATE</u> | <u>TYPE</u> | <u>DESCRIPTION</u> | <u>MATURITY DATE</u> | <u>TRANS YIELD</u> | <u>PAR (000)</u> | <u>DAYS HELD</u> | <u>AMOUNT EARNED</u> | <u>EFFECTIVE YIELD</u> |
|-------------|-------------|--------------------|----------------------|--------------------|------------------|------------------|----------------------|------------------------|
|-------------|-------------|--------------------|----------------------|--------------------|------------------|------------------|----------------------|------------------------|

10/01/10 REDEMPTIONS (Continued)

| | | | | | | | | |
|-----|-----------|--------|----------|-------|--------|-----|-----------|-------|
| CP | GECC | | 10/01/10 | 0.450 | 50,000 | 105 | 65,625.00 | 0.457 |
| CP | GECC | | 10/01/10 | 0.450 | 50,000 | 105 | 65,625.00 | 0.457 |
| CP | GECC | | 10/01/10 | 0.450 | 50,000 | 105 | 65,625.00 | 0.457 |
| CP | GECC | | 10/01/10 | 0.450 | 50,000 | 105 | 65,625.00 | 0.457 |
| CP | GECC | | 10/01/10 | 0.450 | 50,000 | 105 | 65,625.00 | 0.457 |
| YCD | TOKYO-MIT | 0.220% | 10/01/10 | 0.220 | 50,000 | 14 | 4,277.78 | 0.223 |
| YCD | TOKYO-MIT | 0.220% | 10/01/10 | 0.220 | 50,000 | 14 | 4,277.78 | 0.223 |
| YCD | TOKYO-MIT | 0.220% | 10/01/10 | 0.220 | 50,000 | 14 | 4,277.78 | 0.223 |
| YCD | SOC GEN | 0.230% | 10/01/10 | 0.230 | 50,000 | 16 | 5,111.11 | 0.233 |
| YCD | SOC GEN | 0.230% | 10/01/10 | 0.230 | 50,000 | 16 | 5,111.11 | 0.233 |
| YCD | SOC GEN | 0.230% | 10/01/10 | 0.230 | 50,000 | 16 | 5,111.11 | 0.233 |
| YCD | SOC GEN | 0.230% | 10/01/10 | 0.230 | 50,000 | 16 | 5,111.11 | 0.233 |
| YCD | SOC GEN | 0.230% | 10/01/10 | 0.230 | 50,000 | 16 | 5,111.11 | 0.233 |
| YCD | SOC GEN | 0.230% | 10/01/10 | 0.230 | 50,000 | 16 | 5,111.11 | 0.233 |
| YCD | SOC GEN | 0.230% | 10/01/10 | 0.230 | 50,000 | 16 | 5,111.11 | 0.233 |
| YCD | MONTREAL | 0.220% | 10/01/10 | 0.220 | 50,000 | 18 | 5,500.00 | 0.223 |
| YCD | MONTREAL | 0.220% | 10/01/10 | 0.220 | 50,000 | 18 | 5,500.00 | 0.223 |
| YCD | TOKYO-MIT | 0.220% | 10/01/10 | 0.220 | 50,000 | 32 | 9,777.78 | 0.223 |
| YCD | TOKYO-MIT | 0.220% | 10/01/10 | 0.220 | 50,000 | 32 | 9,777.78 | 0.223 |
| YCD | TOKYO-MIT | 0.220% | 10/01/10 | 0.220 | 50,000 | 32 | 9,777.78 | 0.223 |
| YCD | TOKYO-MIT | 0.220% | 10/01/10 | 0.220 | 50,000 | 32 | 9,777.78 | 0.223 |
| YCD | SE BANKEN | 0.330% | 10/01/10 | 0.330 | 50,000 | 43 | 19,708.33 | 0.335 |
| YCD | SE BANKEN | 0.330% | 10/01/10 | 0.330 | 50,000 | 43 | 19,708.33 | 0.335 |
| YCD | STNDRD CH | 0.265% | 10/01/10 | 0.265 | 50,000 | 44 | 16,194.44 | 0.269 |
| YCD | STNDRD CH | 0.265% | 10/01/10 | 0.265 | 50,000 | 44 | 16,194.44 | 0.269 |
| YCD | STNDRD CH | 0.265% | 10/01/10 | 0.265 | 50,000 | 44 | 16,194.44 | 0.269 |
| YCD | STNDRD CH | 0.265% | 10/01/10 | 0.265 | 50,000 | 44 | 16,194.44 | 0.269 |
| YCD | MONTREAL | 0.230% | 10/01/10 | 0.230 | 50,000 | 45 | 14,375.00 | 0.233 |
| YCD | MONTREAL | 0.230% | 10/01/10 | 0.230 | 50,000 | 45 | 14,375.00 | 0.233 |
| YCD | MONTREAL | 0.230% | 10/01/10 | 0.230 | 50,000 | 45 | 14,375.00 | 0.233 |
| YCD | MONTREAL | 0.230% | 10/01/10 | 0.230 | 50,000 | 45 | 14,375.00 | 0.233 |

10/01/10 NO PURCHASES

10/04/10 REDEMPTIONS

| | | | | | | | | |
|----|----------|--|----------|-------|--------|----|----------|-------|
| CP | SOC GEN | | 10/04/10 | 0.220 | 50,000 | 14 | 4,277.78 | 0.223 |
| CP | SOC GEN | | 10/04/10 | 0.220 | 50,000 | 14 | 4,277.78 | 0.223 |
| CP | SOC GEN | | 10/04/10 | 0.220 | 50,000 | 14 | 4,277.78 | 0.223 |
| CP | SOC GEN | | 10/04/10 | 0.220 | 50,000 | 14 | 4,277.78 | 0.223 |
| CP | SOC GEN | | 10/04/10 | 0.220 | 50,000 | 14 | 4,277.78 | 0.223 |
| CP | SOC GEN | | 10/04/10 | 0.220 | 50,000 | 14 | 4,277.78 | 0.223 |
| CP | SOC GEN | | 10/04/10 | 0.240 | 50,000 | 18 | 6,000.00 | 0.243 |
| CP | SOC GEN | | 10/04/10 | 0.240 | 50,000 | 18 | 6,000.00 | 0.243 |
| CP | SOC GEN | | 10/04/10 | 0.240 | 50,000 | 18 | 6,000.00 | 0.243 |
| CP | CITIFUND | | 10/04/10 | 0.240 | 50,000 | 19 | 6,333.33 | 0.243 |
| CP | CITIFUND | | 10/04/10 | 0.240 | 50,000 | 19 | 6,333.33 | 0.243 |
| CP | CITIFUND | | 10/04/10 | 0.240 | 50,000 | 19 | 6,333.33 | 0.243 |
| CP | CITIFUND | | 10/04/10 | 0.240 | 50,000 | 19 | 6,333.33 | 0.243 |
| CP | SOC GEN | | 10/04/10 | 0.225 | 50,000 | 21 | 6,562.50 | 0.228 |
| CP | SOC GEN | | 10/04/10 | 0.225 | 50,000 | 21 | 6,562.50 | 0.228 |

ACCOUNT

| <u>DATE</u> | <u>TYPE</u> | <u>DESCRIPTION</u> | <u>MATURITY DATE</u> | <u>TRANS YIELD</u> | <u>PAR (000)</u> | <u>DAYS HELD</u> | <u>AMOUNT EARNED</u> | <u>EFFECTIVE YIELD</u> |
|-------------|-------------|--------------------|----------------------|--------------------|------------------|------------------|----------------------|------------------------|
|-------------|-------------|--------------------|----------------------|--------------------|------------------|------------------|----------------------|------------------------|

10/04/10 REDEMPTIONS (Continued)

| | | | | | | | | |
|----|--|---------|----------|-------|--------|----|-----------|-------|
| CP | | SOC GEN | 10/04/10 | 0.225 | 50,000 | 21 | 6,562.50 | 0.228 |
| CP | | SOC GEN | 10/04/10 | 0.225 | 50,000 | 21 | 6,562.50 | 0.228 |
| CP | | GECC | 10/04/10 | 0.210 | 50,000 | 41 | 11,958.33 | 0.213 |
| CP | | GECC | 10/04/10 | 0.210 | 50,000 | 41 | 11,958.33 | 0.213 |

10/04/10 PURCHASES

| | | | | | | | | |
|----|--|---------|----------|-------|--------|--|--|--|
| CP | | UBS FIN | 10/22/10 | 0.200 | 25,000 | | | |
| CP | | UBS FIN | 10/22/10 | 0.200 | 50,000 | | | |
| CP | | UBS FIN | 10/22/10 | 0.200 | 50,000 | | | |

10/05/10 SALE

| | | | | | | | | |
|----|--|------|----------|-------|--------|---|----------|-------|
| TR | | BILL | 09/22/11 | 0.238 | 50,000 | 7 | 7,295.14 | 0.076 |
| TR | | BILL | 09/22/11 | 0.238 | 50,000 | 7 | 7,295.14 | 0.076 |

10/05/10 NO REDEMPTIONS

10/05/10 NO PURCHASES

10/06/10 NO REDEMPTIONS

10/06/10 PURCHASES

| | | | | | | | | |
|----|--|------|----------|-------|--------|--|--|--|
| CP | | BOFA | 10/22/10 | 0.210 | 25,000 | | | |
| CP | | BOFA | 10/22/10 | 0.210 | 50,000 | | | |
| CP | | BOFA | 10/22/10 | 0.210 | 50,000 | | | |
| CP | | BOFA | 10/22/10 | 0.210 | 50,000 | | | |
| CP | | BOFA | 10/22/10 | 0.210 | 50,000 | | | |
| CP | | BOFA | 10/22/10 | 0.210 | 50,000 | | | |
| CP | | BOFA | 10/22/10 | 0.210 | 50,000 | | | |
| CP | | BOFA | 10/22/10 | 0.210 | 50,000 | | | |
| CP | | BOFA | 10/22/10 | 0.210 | 50,000 | | | |

10/07/10 NO REDEMPTIONS

10/07/10 PURCHASES

| | | | | | | | | |
|-----|--|----------|----------|----------|--------|--------|--|--|
| CP | | BARTON | 11/01/10 | 0.240 | 25,000 | | | |
| CP | | CITIFUND | 11/08/10 | 0.230 | 50,000 | | | |
| CP | | CITIFUND | 11/08/10 | 0.230 | 50,000 | | | |
| CP | | GECC | 11/22/10 | 0.210 | 50,000 | | | |
| CP | | GECC | 11/22/10 | 0.210 | 50,000 | | | |
| CP | | GECC | 11/22/10 | 0.210 | 50,000 | | | |
| CP | | GECC | 11/22/10 | 0.210 | 50,000 | | | |
| CP | | GECC | 11/22/10 | 0.210 | 50,000 | | | |
| CP | | GECC | 11/22/10 | 0.210 | 50,000 | | | |
| YCD | | MONTREAL | 0.240% | 11/08/10 | 0.240 | 50,000 | | |
| YCD | | MONTREAL | 0.240% | 11/08/10 | 0.240 | 50,000 | | |
| YCD | | MONTREAL | 0.240% | 11/08/10 | 0.240 | 50,000 | | |

ACCOUNT

| <u>DATE</u> | <u>TYPE</u> | <u>DESCRIPTION</u> | <u>MATURITY DATE</u> | <u>TRANS YIELD</u> | <u>PAR (000)</u> | <u>DAYS HELD</u> | <u>AMOUNT EARNED</u> | <u>EFFECTIVE YIELD</u> |
|-------------|-------------|--------------------|----------------------|--------------------|------------------|------------------|----------------------|------------------------|
|-------------|-------------|--------------------|----------------------|--------------------|------------------|------------------|----------------------|------------------------|

10/07/10 PURCHASES (Continued)

| | | | | | | | | |
|-----|--|----------|--------|----------|-------|--------|--|--|
| YCD | | MONTREAL | 0.240% | 11/08/10 | 0.240 | 50,000 | | |
| YCD | | MONTREAL | 0.240% | 11/08/10 | 0.240 | 50,000 | | |
| YCD | | MONTREAL | 0.240% | 11/08/10 | 0.240 | 50,000 | | |
| YCD | | SUMITOMO | 0.250% | 11/09/10 | 0.250 | 50,000 | | |
| YCD | | SUMITOMO | 0.250% | 11/09/10 | 0.250 | 50,000 | | |
| YCD | | SUMITOMO | 0.250% | 11/09/10 | 0.250 | 50,000 | | |

10/08/10 REDEMPTIONS

| | | | | | | | | | |
|----|--|---------|--|----------|-------|--------|----|----------|-------|
| CP | | SOC GEN | | 10/08/10 | 0.220 | 50,000 | 10 | 3,055.56 | 0.223 |
| CP | | SOC GEN | | 10/08/10 | 0.220 | 50,000 | 10 | 3,055.56 | 0.223 |
| CP | | SOC GEN | | 10/08/10 | 0.220 | 50,000 | 10 | 3,055.56 | 0.223 |
| CP | | SOC GEN | | 10/08/10 | 0.220 | 50,000 | 10 | 3,055.56 | 0.223 |
| CP | | SOC GEN | | 10/08/10 | 0.220 | 50,000 | 10 | 3,055.56 | 0.223 |
| CP | | SOC GEN | | 10/08/10 | 0.220 | 50,000 | 10 | 3,055.56 | 0.223 |

10/08/10 NO PURCHASES

10/11/10 NO REDEMPTIONS

10/11/10 NO PURCHASES

10/12/10 REDEMPTIONS

| | | | | | | | | | |
|-----|--|-----------|--------|----------|-------|--------|----|-----------|-------|
| YCD | | SE BANKEN | 0.310% | 10/12/10 | 0.310 | 50,000 | 43 | 18,513.89 | 0.314 |
| YCD | | SE BANKEN | 0.310% | 10/12/10 | 0.310 | 50,000 | 43 | 18,513.89 | 0.314 |
| YCD | | SE BANKEN | 0.310% | 10/12/10 | 0.310 | 50,000 | 43 | 18,513.89 | 0.314 |
| YCD | | SE BANKEN | 0.310% | 10/12/10 | 0.310 | 50,000 | 43 | 18,513.89 | 0.314 |

10/12/10 NO PURCHASES

10/13/10 REDEMPTIONS

| | | | | | | | | | |
|-----|--|-----------|--------|----------|-------|--------|----|----------|-------|
| CP | | SOC GEN | | 10/13/10 | 0.240 | 25,000 | 14 | 2,333.33 | 0.243 |
| CP | | SOC GEN | | 10/13/10 | 0.240 | 50,000 | 14 | 4,666.67 | 0.243 |
| CP | | SOC GEN | | 10/13/10 | 0.240 | 50,000 | 14 | 4,666.67 | 0.243 |
| CP | | SOC GEN | | 10/13/10 | 0.240 | 50,000 | 14 | 4,666.67 | 0.243 |
| CP | | SOC GEN | | 10/13/10 | 0.240 | 50,000 | 14 | 4,666.67 | 0.243 |
| YCD | | BNP | 0.250% | 10/13/10 | 0.250 | 50,000 | 26 | 9,027.78 | 0.253 |
| YCD | | BNP | 0.250% | 10/13/10 | 0.250 | 50,000 | 26 | 9,027.78 | 0.253 |
| YCD | | BNP | 0.250% | 10/13/10 | 0.250 | 50,000 | 26 | 9,027.78 | 0.253 |
| YCD | | BNP | 0.250% | 10/13/10 | 0.250 | 50,000 | 26 | 9,027.78 | 0.253 |
| YCD | | TOKYO-MIT | 0.220% | 10/13/10 | 0.220 | 25,000 | 29 | 4,430.56 | 0.223 |
| YCD | | TOKYO-MIT | 0.220% | 10/13/10 | 0.220 | 50,000 | 29 | 8,861.11 | 0.223 |
| YCD | | TOKYO-MIT | 0.220% | 10/13/10 | 0.220 | 50,000 | 29 | 8,861.11 | 0.223 |

10/13/10 NO PURCHASES

10/14/10 NO REDEMPTIONS

ACCOUNT

| <u>DATE</u> | <u>TYPE</u> | <u>DESCRIPTION</u> | <u>MATURITY DATE</u> | <u>TRANS YIELD</u> | <u>PAR (000)</u> | <u>DAYS HELD</u> | <u>AMOUNT EARNED</u> | <u>EFFECTIVE YIELD</u> |
|-------------|-------------|--------------------|----------------------|--------------------|------------------|------------------|----------------------|------------------------|
|-------------|-------------|--------------------|----------------------|--------------------|------------------|------------------|----------------------|------------------------|

10/14/10 PURCHASES

| | | | | | | | | |
|-----|--|-----------|----------|----------|--------|--|--|--|
| CP | | SOC GEN | 10/15/10 | 0.210 | 50,000 | | | |
| CP | | SOC GEN | 10/15/10 | 0.210 | 50,000 | | | |
| CP | | SOC GEN | 10/15/10 | 0.210 | 50,000 | | | |
| CP | | SOC GEN | 10/15/10 | 0.210 | 50,000 | | | |
| CP | | SOC GEN | 10/15/10 | 0.210 | 50,000 | | | |
| TR | | BILL | 09/22/11 | 0.203 | 50,000 | | | |
| TR | | BILL | 09/22/11 | 0.203 | 50,000 | | | |
| TR | | BILL | 09/22/11 | 0.203 | 50,000 | | | |
| TR | | BILL | 09/22/11 | 0.203 | 50,000 | | | |
| TR | | BILL | 09/22/11 | 0.203 | 50,000 | | | |
| TR | | BILL | 09/22/11 | 0.203 | 50,000 | | | |
| TR | | BILL | 09/22/11 | 0.203 | 50,000 | | | |
| TR | | BILL | 09/22/11 | 0.203 | 50,000 | | | |
| YCD | | TOKYO MIT | 0.240% | 10/27/10 | 0.240 | | | |
| YCD | | TOKYO MIT | 0.240% | 10/27/10 | 0.240 | | | |
| YCD | | TOKYO MIT | 0.240% | 10/27/10 | 0.240 | | | |
| YCD | | TOKYO MIT | 0.240% | 10/27/10 | 0.240 | | | |

10/14/10 PURCHASES c/

| | | | | | | | | |
|----|--|------|--------|----------|-------|--|--------|--|
| TR | | BILL | | 12/02/10 | 0.210 | | 50,000 | |
| TR | | BILL | | 12/02/10 | 0.210 | | 50,000 | |
| TR | | BILL | | 12/02/10 | 0.210 | | 50,000 | |
| TR | | NOTE | 2.000% | 11/30/13 | 0.210 | | 47,340 | |
| TR | | NOTE | 2.000% | 11/30/13 | 0.210 | | 50,000 | |
| TR | | NOTE | 2.000% | 11/30/13 | 0.210 | | 50,000 | |
| TR | | NOTE | 2.000% | 11/30/13 | 0.210 | | 50,000 | |

10/15/10 REDEMPTIONS

| | | | | | | | | | |
|-----|--|---------|--------|----------|-------|--------|----|----------|-------|
| CP | | SOC GEN | | 10/15/10 | 0.210 | 50,000 | 1 | 291.67 | 0.213 |
| CP | | SOC GEN | | 10/15/10 | 0.210 | 50,000 | 1 | 291.67 | 0.213 |
| CP | | SOC GEN | | 10/15/10 | 0.210 | 50,000 | 1 | 291.67 | 0.213 |
| CP | | SOC GEN | | 10/15/10 | 0.210 | 50,000 | 1 | 291.67 | 0.213 |
| CP | | SOC GEN | | 10/15/10 | 0.210 | 50,000 | 1 | 291.67 | 0.213 |
| CP | | BARTON | | 10/15/10 | 0.240 | 20,000 | 23 | 3,066.67 | 0.243 |
| YCD | | TORONTO | 0.210% | 10/15/10 | 0.210 | 50,000 | 30 | 8,750.00 | 0.213 |
| YCD | | TORONTO | 0.210% | 10/15/10 | 0.210 | 50,000 | 30 | 8,750.00 | 0.213 |

10/15/10 SALES c/

| | | | | | | | | | |
|----|--|------|--------|----------|-------|--------|---|--------|-------|
| TR | | BILL | | 12/02/10 | 0.210 | 50,000 | 1 | 285.64 | 0.213 |
| TR | | BILL | | 12/02/10 | 0.210 | 50,000 | 1 | 285.64 | 0.213 |
| TR | | BILL | | 12/02/10 | 0.210 | 50,000 | 1 | 285.64 | 0.213 |
| TR | | NOTE | 2.000% | 11/30/13 | 0.210 | 47,340 | 1 | 284.23 | 0.213 |
| TR | | NOTE | 2.000% | 11/30/13 | 0.210 | 50,000 | 1 | 300.18 | 0.213 |
| TR | | NOTE | 2.000% | 11/30/13 | 0.210 | 50,000 | 1 | 300.18 | 0.213 |
| TR | | NOTE | 2.000% | 11/30/13 | 0.210 | 50,000 | 1 | 300.18 | 0.213 |

ACCOUNT

| <u>DATE</u> | <u>TYPE</u> | <u>DESCRIPTION</u> | <u>MATURITY DATE</u> | <u>TRANS YIELD</u> | <u>PAR (000)</u> | <u>DAYS HELD</u> | <u>AMOUNT EARNED</u> | <u>EFFECTIVE YIELD</u> |
|-------------|-------------|--------------------|----------------------|--------------------|------------------|------------------|----------------------|------------------------|
|-------------|-------------|--------------------|----------------------|--------------------|------------------|------------------|----------------------|------------------------|

a/

10/15/10 PURCHASES

| | | | | | | | | |
|----|---------|--|----------|-------|--------|--|--|--|
| CP | GECC | | 10/18/10 | 0.210 | 50,000 | | | |
| CP | GECC | | 10/18/10 | 0.210 | 50,000 | | | |
| CP | GECC | | 10/18/10 | 0.210 | 50,000 | | | |
| CP | GECC | | 10/18/10 | 0.210 | 50,000 | | | |
| CP | GECC | | 10/18/10 | 0.210 | 50,000 | | | |
| CP | GECC | | 10/18/10 | 0.210 | 50,000 | | | |
| CP | GECC | | 10/18/10 | 0.210 | 50,000 | | | |
| CP | BOFA | | 10/19/10 | 0.220 | 50,000 | | | |
| CP | BOFA | | 10/19/10 | 0.220 | 50,000 | | | |
| CP | BOFA | | 10/19/10 | 0.220 | 50,000 | | | |
| CP | BOFA | | 10/19/10 | 0.220 | 50,000 | | | |
| CP | BOFA | | 10/19/10 | 0.220 | 50,000 | | | |
| CP | UBS FIN | | 10/20/10 | 0.210 | 50,000 | | | |
| CP | UBS FIN | | 10/20/10 | 0.210 | 50,000 | | | |
| CP | UBS FIN | | 10/20/10 | 0.210 | 50,000 | | | |
| CP | UBS FIN | | 10/20/10 | 0.210 | 50,000 | | | |
| CP | UBS FIN | | 10/20/10 | 0.210 | 50,000 | | | |
| TR | BILL | | 09/22/11 | 0.205 | 50,000 | | | |
| TR | BILL | | 09/22/11 | 0.205 | 50,000 | | | |
| TR | BILL | | 09/22/11 | 0.205 | 50,000 | | | |

10/15/10 PURCHASES c/

| | | | | | | | | |
|-----|-------|--------|----------|-------|--------|--|--|--|
| DEB | FHLMC | 4.500% | 01/15/14 | 0.250 | 17,280 | | | |
| DEB | FHLMC | 4.500% | 01/15/14 | 0.250 | 50,000 | | | |
| DEB | FHLMC | 4.500% | 01/15/14 | 0.250 | 50,000 | | | |
| DEB | FHLMC | 4.500% | 01/15/14 | 0.250 | 50,000 | | | |
| DEB | FHLMC | 4.500% | 01/15/14 | 0.250 | 50,000 | | | |
| DEB | FHLMC | 4.500% | 01/15/14 | 0.250 | 50,000 | | | |
| DEB | FHLMC | 4.500% | 01/15/14 | 0.250 | 50,000 | | | |

10/18/10 REDEMPTIONS

| | | | | | | | | |
|-----|-----------|--|----------|-------|--------|----|-----------|-------|
| CP | GECC | | 10/18/10 | 0.210 | 50,000 | 3 | 875.00 | 0.213 |
| CP | GECC | | 10/18/10 | 0.210 | 50,000 | 3 | 875.00 | 0.213 |
| CP | GECC | | 10/18/10 | 0.210 | 50,000 | 3 | 875.00 | 0.213 |
| CP | GECC | | 10/18/10 | 0.210 | 50,000 | 3 | 875.00 | 0.213 |
| CP | GECC | | 10/18/10 | 0.210 | 50,000 | 3 | 875.00 | 0.213 |
| CP | GECC | | 10/18/10 | 0.210 | 50,000 | 3 | 875.00 | 0.213 |
| CP | GECC | | 10/18/10 | 0.210 | 50,000 | 3 | 875.00 | 0.213 |
| CP | UBS FIN | | 10/18/10 | 0.200 | 25,000 | 21 | 2,916.67 | 0.203 |
| CP | UBS FIN | | 10/18/10 | 0.200 | 50,000 | 21 | 5,833.33 | 0.203 |
| CP | GEN MILLS | | 10/18/10 | 0.280 | 10,000 | 26 | 2,022.22 | 0.284 |
| CP | BOFA | | 10/18/10 | 0.210 | 50,000 | 34 | 9,916.67 | 0.213 |
| CP | BOFA | | 10/18/10 | 0.210 | 50,000 | 34 | 9,916.67 | 0.213 |
| CP | BARTON | | 10/18/10 | 0.265 | 34,000 | 60 | 15,016.67 | 0.269 |
| CP | BARTON | | 10/18/10 | 0.265 | 50,000 | 60 | 22,083.33 | 0.269 |
| YCD | SCOTIA | | 10/18/10 | 0.200 | 50,000 | 33 | 9,166.67 | 0.203 |
| YCD | SCOTIA | | 10/18/10 | 0.200 | 50,000 | 33 | 9,166.67 | 0.203 |

ACCOUNT

| <u>DATE</u> | <u>TYPE</u> | <u>DESCRIPTION</u> | <u>MATURITY DATE</u> | <u>TRANS YIELD</u> | <u>PAR (000)</u> | <u>DAYS HELD</u> | <u>AMOUNT EARNED</u> | <u>EFFECTIVE YIELD</u> |
|-------------|-------------|--------------------|----------------------|--------------------|------------------|------------------|----------------------|------------------------|
|-------------|-------------|--------------------|----------------------|--------------------|------------------|------------------|----------------------|------------------------|

10/18/10 REDEMPTIONS (Continued)

| | | | | | | | | |
|-----|--|----------|----------|-------|--------|----|-----------|-------|
| YCD | | SCOTIA | 10/18/10 | 0.200 | 50,000 | 33 | 9,166.67 | 0.203 |
| YCD | | SCOTIA | 10/18/10 | 0.200 | 50,000 | 33 | 9,166.67 | 0.203 |
| YCD | | MONTREAL | 10/18/10 | 0.230 | 50,000 | 33 | 10,541.67 | 0.233 |
| YCD | | MONTREAL | 10/18/10 | 0.230 | 50,000 | 33 | 10,541.67 | 0.233 |

10/18/10 SALES c/

| | | | | | | | | | |
|-----|--|-------|--------|----------|-------|--------|---|----------|-------|
| DEB | | FHLMC | 4.500% | 01/15/14 | 0.250 | 17,280 | 3 | 320.29 | 0.253 |
| DEB | | FHLMC | 4.500% | 01/15/14 | 0.250 | 50,000 | 3 | 1,161.90 | 0.253 |
| DEB | | FHLMC | 4.500% | 01/15/14 | 0.250 | 50,000 | 3 | 1,161.90 | 0.253 |
| DEB | | FHLMC | 4.500% | 01/15/14 | 0.250 | 50,000 | 3 | 1,161.90 | 0.253 |
| DEB | | FHLMC | 4.500% | 01/15/14 | 0.250 | 50,000 | 3 | 1,161.90 | 0.253 |
| DEB | | FHLMC | 4.500% | 01/15/14 | 0.250 | 50,000 | 3 | 1,161.90 | 0.253 |
| DEB | | FHLMC | 4.500% | 01/15/14 | 0.250 | 50,000 | 3 | 1,161.90 | 0.253 |

10/18/10 PURCHASES

| | | | | | | | | | |
|----|--|---------|--|----------|-------|--------|--|--|--|
| CP | | SOC GEN | | 10/22/10 | 0.230 | 50,000 | | | |
| CP | | SOC GEN | | 10/22/10 | 0.230 | 50,000 | | | |
| CP | | SOC GEN | | 10/22/10 | 0.230 | 50,000 | | | |
| CP | | SOC GEN | | 10/22/10 | 0.230 | 50,000 | | | |

10/18/10 PURCHASES c/

| | | | | | | | | | |
|----|--|------|--------|----------|-------|--------|--|--|--|
| TR | | NOTE | 1.375% | 09/15/12 | 0.240 | 1,030 | | | |
| TR | | NOTE | 1.375% | 09/15/12 | 0.240 | 50,000 | | | |
| TR | | NOTE | 4.000% | 11/15/12 | 0.240 | 29,300 | | | |
| TR | | NOTE | 4.000% | 11/15/12 | 0.240 | 50,000 | | | |
| TR | | NOTE | 2.125% | 11/30/14 | 0.240 | 40,500 | | | |
| TR | | NOTE | 3.750% | 11/15/18 | 0.240 | 19,860 | | | |

10/19/10 REDEMPTIONS

| | | | | | | | | | |
|----|--|------|--------|----------|-------|--------|---|----------|-------|
| CP | | BOFA | 0.220% | 10/19/10 | 0.220 | 50,000 | 4 | 1,222.22 | 0.223 |
| CP | | BOFA | 0.220% | 10/19/10 | 0.220 | 50,000 | 4 | 1,222.22 | 0.223 |
| CP | | BOFA | 0.220% | 10/19/10 | 0.220 | 50,000 | 4 | 1,222.22 | 0.223 |
| CP | | BOFA | 0.220% | 10/19/10 | 0.220 | 50,000 | 4 | 1,222.22 | 0.223 |
| CP | | BOFA | 0.220% | 10/19/10 | 0.220 | 50,000 | 4 | 1,222.22 | 0.223 |
| CP | | BOFA | 0.220% | 10/19/10 | 0.220 | 50,000 | 4 | 1,222.22 | 0.223 |

10/19/10 SALES c/

| | | | | | | | | | |
|----|--|------|--------|----------|-------|--------|---|--------|-------|
| TR | | NOTE | 1.375% | 09/15/12 | 0.240 | 1,030 | 1 | 6.87 | 0.243 |
| TR | | NOTE | 1.375% | 09/15/12 | 0.240 | 50,000 | 1 | 333.43 | 0.243 |
| TR | | NOTE | 4.000% | 11/15/12 | 0.240 | 29,300 | 1 | 209.31 | 0.243 |
| TR | | NOTE | 4.000% | 11/15/12 | 0.240 | 50,000 | 1 | 357.17 | 0.243 |
| TR | | NOTE | 2.125% | 11/30/14 | 0.240 | 40,500 | 1 | 279.56 | 0.243 |
| TR | | NOTE | 3.750% | 11/15/18 | 0.240 | 19,860 | 1 | 146.99 | 0.243 |

ACCOUNT

| <u>DATE</u> | <u>TYPE</u> | <u>a/</u> <u>DESCRIPTION</u> | <u>MATURITY</u> <u>DATE</u> | <u>TRANS</u> <u>YIELD</u> | <u>PAR</u> <u>(000)</u> | <u>DAYS</u> <u>HELD</u> | <u>AMOUNT</u> <u>EARNED</u> | <u>EFFECTIVE</u> <u>YIELD</u> |
|-------------|-------------|---------------------------------|--------------------------------|------------------------------|----------------------------|----------------------------|--------------------------------|----------------------------------|
|-------------|-------------|---------------------------------|--------------------------------|------------------------------|----------------------------|----------------------------|--------------------------------|----------------------------------|

10/19/10 PURCHASES

| | | | | | | | | |
|----|--|------|----------|-------|--------|--|--|--|
| CP | | BOFA | 10/20/10 | 0.210 | 50,000 | | | |
| CP | | BOFA | 10/20/10 | 0.210 | 50,000 | | | |
| CP | | BOFA | 10/20/10 | 0.210 | 50,000 | | | |
| CP | | BOFA | 10/20/10 | 0.210 | 50,000 | | | |
| CP | | BOFA | 10/20/10 | 0.210 | 50,000 | | | |
| CP | | BOFA | 10/20/10 | 0.210 | 50,000 | | | |
| CP | | BOFA | 10/20/10 | 0.210 | 50,000 | | | |
| CP | | BOFA | 10/20/10 | 0.210 | 50,000 | | | |
| TR | | BILL | 09/22/11 | 0.215 | 50,000 | | | |
| TR | | BILL | 09/22/11 | 0.215 | 50,000 | | | |
| TR | | BILL | 09/22/11 | 0.215 | 50,000 | | | |
| TR | | BILL | 09/22/11 | 0.215 | 50,000 | | | |
| TR | | BILL | 09/22/11 | 0.215 | 50,000 | | | |
| TR | | BILL | 09/22/11 | 0.215 | 50,000 | | | |
| TR | | BILL | 09/22/11 | 0.215 | 50,000 | | | |
| TR | | BILL | 09/22/11 | 0.215 | 50,000 | | | |

10/19/10 PURCHASES c/

| | | | | | | | | |
|-----|--|-------|--------|----------|-------|--------|--|--|
| DEB | | FNMA | 1.750% | 05/07/13 | 0.220 | 38,355 | | |
| DEB | | FHLMC | 4.500% | 01/15/14 | 0.220 | 33,795 | | |
| DEB | | FHLMC | 4.500% | 01/15/14 | 0.220 | 50,000 | | |
| DEB | | FHLMC | 4.500% | 01/15/14 | 0.220 | 50,000 | | |
| DEB | | FHLMC | 4.500% | 01/15/14 | 0.220 | 50,000 | | |
| DEB | | FHLMC | 4.500% | 01/15/14 | 0.220 | 50,000 | | |
| DEB | | FHLMC | 4.500% | 01/15/14 | 0.220 | 50,000 | | |
| DN | | FHLMC | | 10/04/11 | 0.220 | 50,000 | | |
| DN | | FHLMC | | 10/04/11 | 0.220 | 50,000 | | |

10/20/10 REDEMPTIONS

| | | | | | | | | |
|----|--|---------|----------|-------|--------|---|----------|-------|
| CP | | BOFA | 10/20/10 | 0.210 | 50,000 | 1 | 291.67 | 0.213 |
| CP | | BOFA | 10/20/10 | 0.210 | 50,000 | 1 | 291.67 | 0.213 |
| CP | | BOFA | 10/20/10 | 0.210 | 50,000 | 1 | 291.67 | 0.213 |
| CP | | BOFA | 10/20/10 | 0.210 | 50,000 | 1 | 291.67 | 0.213 |
| CP | | BOFA | 10/20/10 | 0.210 | 50,000 | 1 | 291.67 | 0.213 |
| CP | | BOFA | 10/20/10 | 0.210 | 50,000 | 1 | 291.67 | 0.213 |
| CP | | BOFA | 10/20/10 | 0.210 | 50,000 | 1 | 291.67 | 0.213 |
| CP | | BOFA | 10/20/10 | 0.210 | 50,000 | 1 | 291.67 | 0.213 |
| CP | | UBS FIN | 10/20/10 | 0.210 | 50,000 | 5 | 1,458.33 | 0.213 |
| CP | | UBS FIN | 10/20/10 | 0.210 | 50,000 | 5 | 1,458.33 | 0.213 |
| CP | | UBS FIN | 10/20/10 | 0.210 | 50,000 | 5 | 1,458.33 | 0.213 |
| CP | | UBS FIN | 10/20/10 | 0.210 | 50,000 | 5 | 1,458.33 | 0.213 |
| CP | | UBS FIN | 10/20/10 | 0.210 | 50,000 | 5 | 1,458.33 | 0.213 |

10/20/10 SALES

| | | | | | | | | |
|----|--|------|----------|-------|--------|---|--------|-------|
| TR | | BILL | 09/22/11 | 0.215 | 50,000 | 1 | 298.62 | 0.218 |
| TR | | BILL | 09/22/11 | 0.215 | 50,000 | 1 | 298.62 | 0.218 |
| TR | | BILL | 09/22/11 | 0.215 | 50,000 | 1 | 298.62 | 0.218 |

ACCOUNT

| <u>DATE</u> | <u>TYPE</u> | <u>DESCRIPTION</u> | <u>MATURITY DATE</u> | <u>TRANS YIELD</u> | <u>PAR (000)</u> | <u>DAYS HELD</u> | <u>AMOUNT EARNED</u> | <u>EFFECTIVE YIELD</u> |
|-------------|-------------|--------------------|----------------------|--------------------|------------------|------------------|----------------------|------------------------|
|-------------|-------------|--------------------|----------------------|--------------------|------------------|------------------|----------------------|------------------------|

10/20/10 SALES (Continued)

| | | | | | | | | |
|----|------|--|----------|-------|--------|---|--------|-------|
| TR | BILL | | 09/22/11 | 0.215 | 50,000 | 1 | 298.62 | 0.218 |
| TR | BILL | | 09/22/11 | 0.215 | 50,000 | 1 | 298.62 | 0.218 |
| TR | BILL | | 09/22/11 | 0.215 | 50,000 | 1 | 298.62 | 0.218 |
| TR | BILL | | 09/22/11 | 0.215 | 50,000 | 1 | 298.62 | 0.218 |
| TR | BILL | | 09/22/11 | 0.215 | 50,000 | 1 | 298.62 | 0.218 |

10/20/10 PURCHASES

| | | | | | | | | |
|----|---------|--|----------|-------|--------|--|--|--|
| CP | SOC GEN | | 10/25/10 | 0.220 | 50,000 | | | |
| CP | SOC GEN | | 10/25/10 | 0.220 | 50,000 | | | |
| CP | SOC GEN | | 10/25/10 | 0.220 | 50,000 | | | |
| CP | SOC GEN | | 10/25/10 | 0.220 | 50,000 | | | |
| CP | SOC GEN | | 10/25/10 | 0.220 | 50,000 | | | |
| CP | SOC GEN | | 10/25/10 | 0.220 | 50,000 | | | |
| CP | SOC GEN | | 10/25/10 | 0.220 | 50,000 | | | |
| CP | SOC GEN | | 10/25/10 | 0.220 | 50,000 | | | |
| CP | SOC GEN | | 10/25/10 | 0.220 | 50,000 | | | |
| CP | SOC GEN | | 10/25/10 | 0.220 | 50,000 | | | |
| CP | SOC GEN | | 10/25/10 | 0.220 | 50,000 | | | |
| CP | SOC GEN | | 10/25/10 | 0.220 | 50,000 | | | |
| CP | BOFA | | 10/26/10 | 0.210 | 50,000 | | | |
| CP | BOFA | | 10/26/10 | 0.210 | 50,000 | | | |
| CP | BOFA | | 10/26/10 | 0.210 | 50,000 | | | |
| CP | BOFA | | 10/26/10 | 0.210 | 50,000 | | | |

10/21/10 REDEMPTIONS

| | | | | | | | | |
|----|------|--|----------|-------|--------|-----|------------|-------|
| TR | BILL | | 10/21/10 | 0.390 | 50,000 | 360 | 195,000.00 | 0.397 |
| TR | BILL | | 10/21/10 | 0.390 | 50,000 | 360 | 195,000.00 | 0.397 |
| TR | BILL | | 10/21/10 | 0.390 | 50,000 | 360 | 195,000.00 | 0.397 |
| TR | BILL | | 10/21/10 | 0.390 | 50,000 | 360 | 195,000.00 | 0.397 |
| TR | BILL | | 10/21/10 | 0.385 | 50,000 | 363 | 194,104.17 | 0.392 |
| TR | BILL | | 10/21/10 | 0.385 | 50,000 | 363 | 194,104.17 | 0.392 |
| TR | BILL | | 10/21/10 | 0.385 | 50,000 | 363 | 194,104.17 | 0.392 |
| TR | BILL | | 10/21/10 | 0.385 | 50,000 | 363 | 194,104.15 | 0.392 |
| TR | BILL | | 10/21/10 | 0.385 | 50,000 | 363 | 194,104.15 | 0.392 |
| TR | BILL | | 10/21/10 | 0.385 | 50,000 | 363 | 194,104.15 | 0.392 |
| TR | BILL | | 10/21/10 | 0.385 | 50,000 | 363 | 194,104.15 | 0.392 |
| TR | BILL | | 10/21/10 | 0.370 | 50,000 | 364 | 187,055.56 | 0.377 |
| TR | BILL | | 10/21/10 | 0.370 | 50,000 | 364 | 187,055.56 | 0.377 |
| TR | BILL | | 10/21/10 | 0.370 | 50,000 | 364 | 187,055.56 | 0.377 |
| TR | BILL | | 10/21/10 | 0.370 | 50,000 | 364 | 187,055.56 | 0.377 |
| TR | BILL | | 10/21/10 | 0.370 | 50,000 | 364 | 187,055.56 | 0.377 |
| TR | BILL | | 10/21/10 | 0.370 | 50,000 | 364 | 187,055.56 | 0.377 |
| TR | BILL | | 10/21/10 | 0.370 | 50,000 | 364 | 187,055.56 | 0.377 |
| TR | BILL | | 10/21/10 | 0.370 | 50,000 | 364 | 187,055.56 | 0.377 |

ACCOUNT

| <u>DATE</u> | <u>TYPE</u> | <u>DESCRIPTION</u> | <u>MATURITY DATE</u> | <u>TRANS YIELD</u> | <u>PAR (000)</u> | <u>DAYS HELD</u> | <u>AMOUNT EARNED</u> | <u>EFFECTIVE YIELD</u> |
|---------------------------|-------------|--------------------|----------------------|--------------------|------------------|------------------|----------------------|------------------------|
| 10/21/10 PURCHASES | | | | | | | | |
| CP | | SOC GEN | 10/22/10 | 0.210 | 25,000 | | | |
| CP | | SOC GEN | 10/22/10 | 0.210 | 50,000 | | | |
| CP | | SOC GEN | 10/22/10 | 0.210 | 50,000 | | | |
| CP | | SOC GEN | 10/22/10 | 0.210 | 50,000 | | | |
| CP | | SOC GEN | 10/22/10 | 0.210 | 50,000 | | | |
| CP | | SOC GEN | 10/22/10 | 0.210 | 50,000 | | | |
| CP | | SOC GEN | 10/22/10 | 0.210 | 50,000 | | | |
| CP | | BNP FIN | 11/01/10 | 0.220 | 50,000 | | | |
| CP | | BNP FIN | 11/01/10 | 0.220 | 50,000 | | | |
| CP | | BNP FIN | 11/01/10 | 0.220 | 50,000 | | | |
| CP | | BNP FIN | 11/01/10 | 0.220 | 50,000 | | | |
| CP | | BNP FIN | 11/01/10 | 0.220 | 50,000 | | | |
| CP | | BNP FIN | 11/01/10 | 0.220 | 50,000 | | | |
| CP | | BNP FIN | 11/01/10 | 0.220 | 50,000 | | | |
| CP | | BOFA | 11/02/10 | 0.210 | 50,000 | | | |
| CP | | BOFA | 11/02/10 | 0.210 | 50,000 | | | |
| CP | | BOFA | 11/02/10 | 0.210 | 50,000 | | | |
| CP | | BOFA | 11/02/10 | 0.210 | 50,000 | | | |
| CP | | BOFA | 11/02/10 | 0.210 | 50,000 | | | |
| CP | | CITIFUND | 11/15/10 | 0.240 | 50,000 | | | |
| CP | | CITIFUND | 11/15/10 | 0.240 | 50,000 | | | |
| CP | | CITIFUND | 11/15/10 | 0.240 | 50,000 | | | |
| CP | | CITIFUND | 11/15/10 | 0.240 | 50,000 | | | |
| CP | | GECC | 11/08/10 | 0.200 | 50,000 | | | |
| CP | | GECC | 11/08/10 | 0.200 | 50,000 | | | |
| CP | | GECC | 11/08/10 | 0.200 | 50,000 | | | |
| CP | | GECC | 11/08/10 | 0.200 | 50,000 | | | |
| CP | | GECC | 11/08/10 | 0.200 | 50,000 | | | |
| TR | | BILL | 10/20/11 | 0.215 | 50,000 | | | |
| TR | | BILL | 10/20/11 | 0.215 | 50,000 | | | |
| TR | | BILL | 10/20/11 | 0.215 | 50,000 | | | |
| TR | | BILL | 10/20/11 | 0.215 | 50,000 | | | |
| TR | | BILL | 10/20/11 | 0.215 | 50,000 | | | |
| TR | | BILL | 10/20/11 | 0.215 | 50,000 | | | |
| TR | | BILL | 10/20/11 | 0.215 | 50,000 | | | |
| TR | | BILL | 10/20/11 | 0.215 | 50,000 | | | |

10/22/10 REDEMPTIONS

| | | | | | | | | |
|----|--|---------|----------|-------|--------|---|----------|-------|
| CP | | SOC GEN | 10/22/10 | 0.210 | 25,000 | 1 | 145.83 | 0.212 |
| CP | | SOC GEN | 10/22/10 | 0.210 | 50,000 | 1 | 291.67 | 0.212 |
| CP | | SOC GEN | 10/22/10 | 0.210 | 50,000 | 1 | 291.67 | 0.212 |
| CP | | SOC GEN | 10/22/10 | 0.210 | 50,000 | 1 | 291.67 | 0.212 |
| CP | | SOC GEN | 10/22/10 | 0.210 | 50,000 | 1 | 291.67 | 0.212 |
| CP | | SOC GEN | 10/22/10 | 0.210 | 50,000 | 1 | 291.67 | 0.212 |
| CP | | SOC GEN | 10/22/10 | 0.210 | 50,000 | 1 | 291.67 | 0.212 |
| CP | | SOC GEN | 10/22/10 | 0.230 | 50,000 | 4 | 1,277.78 | 0.233 |
| CP | | SOC GEN | 10/22/10 | 0.230 | 50,000 | 4 | 1,277.78 | 0.233 |
| CP | | SOC GEN | 10/22/10 | 0.230 | 50,000 | 4 | 1,277.78 | 0.233 |

ACCOUNT

| <u>DATE</u> | <u>TYPE</u> | <u>DESCRIPTION</u> | <u>MATURITY DATE</u> | <u>TRANS YIELD</u> | <u>PAR (000)</u> | <u>DAYS HELD</u> | <u>AMOUNT EARNED</u> | <u>EFFECTIVE YIELD</u> |
|-------------|-------------|--------------------|----------------------|--------------------|------------------|------------------|----------------------|------------------------|
|-------------|-------------|--------------------|----------------------|--------------------|------------------|------------------|----------------------|------------------------|

10/22/10 REDEMPTIONS (Continued)

| | | | | | | | | |
|----|--|---------|----------|-------|--------|----|----------|-------|
| CP | | SOC GEN | 10/22/10 | 0.230 | 50,000 | 4 | 1,277.78 | 0.233 |
| CP | | BOFA | 10/22/10 | 0.210 | 50,000 | 16 | 4,666.67 | 0.213 |
| CP | | BOFA | 10/22/10 | 0.210 | 50,000 | 16 | 4,666.67 | 0.213 |
| CP | | BOFA | 10/22/10 | 0.210 | 50,000 | 16 | 4,666.67 | 0.213 |
| CP | | BOFA | 10/22/10 | 0.210 | 25,000 | 16 | 2,333.33 | 0.213 |
| CP | | BOFA | 10/22/10 | 0.210 | 50,000 | 16 | 4,666.67 | 0.213 |
| CP | | BOFA | 10/22/10 | 0.210 | 50,000 | 16 | 4,666.67 | 0.213 |
| CP | | BOFA | 10/22/10 | 0.210 | 50,000 | 16 | 4,666.67 | 0.213 |
| CP | | BOFA | 10/22/10 | 0.210 | 50,000 | 16 | 4,666.67 | 0.213 |
| CP | | BOFA | 10/22/10 | 0.210 | 50,000 | 16 | 4,666.67 | 0.213 |
| CP | | UBS FIN | 10/22/10 | 0.200 | 25,000 | 18 | 2,500.00 | 0.203 |
| CP | | UBS FIN | 10/22/10 | 0.200 | 50,000 | 18 | 5,000.00 | 0.203 |
| CP | | UBS FIN | 10/22/10 | 0.200 | 50,000 | 18 | 5,000.00 | 0.203 |

10/22/10 PURCHASES

| | | | | | | | | |
|-----|--|----------|----------|----------|--------|--------|--|--|
| CP | | CIBC HLD | 11/12/10 | 0.210 | 25,000 | | | |
| CP | | CIBC HLD | 11/12/10 | 0.210 | 50,000 | | | |
| CP | | CIBC HLD | 11/12/10 | 0.210 | 50,000 | | | |
| CP | | CIBC HLD | 11/12/10 | 0.210 | 50,000 | | | |
| CP | | SOC GEN | 11/24/10 | 0.250 | 25,000 | | | |
| CP | | SOC GEN | 11/24/10 | 0.250 | 50,000 | | | |
| CP | | SOC GEN | 11/24/10 | 0.250 | 50,000 | | | |
| CP | | SOC GEN | 11/24/10 | 0.250 | 50,000 | | | |
| CP | | BOFA | 01/27/11 | 0.300 | 50,000 | | | |
| CP | | BOFA | 01/27/11 | 0.300 | 50,000 | | | |
| CP | | BOFA | 01/27/11 | 0.300 | 50,000 | | | |
| CP | | BOFA | 01/27/11 | 0.300 | 50,000 | | | |
| DN | | FHLMC | 09/28/11 | 0.230 | 50,000 | | | |
| DN | | FHLMC | 09/28/11 | 0.230 | 50,000 | | | |
| DN | | FHLMC | 09/28/11 | 0.230 | 50,000 | | | |
| DN | | FHLMC | 09/28/11 | 0.230 | 50,000 | | | |
| DN | | FHLMC | 09/28/11 | 0.230 | 50,000 | | | |
| DN | | FHLMC | 09/28/11 | 0.230 | 50,000 | | | |
| DN | | FHLMC | 09/28/11 | 0.230 | 50,000 | | | |
| DN | | FHLMC | 09/28/11 | 0.230 | 50,000 | | | |
| DN | | FHLMC | 09/28/11 | 0.230 | 50,000 | | | |
| TR | | BILL | 10/20/11 | 0.210 | 50,000 | | | |
| TR | | BILL | 10/20/11 | 0.210 | 50,000 | | | |
| TR | | BILL | 10/20/11 | 0.210 | 50,000 | | | |
| TR | | BILL | 10/20/11 | 0.210 | 50,000 | | | |
| TR | | BILL | 10/20/11 | 0.210 | 50,000 | | | |
| TR | | BILL | 10/20/11 | 0.210 | 50,000 | | | |
| TR | | BILL | 10/20/11 | 0.210 | 50,000 | | | |
| TR | | BILL | 10/20/11 | 0.210 | 50,000 | | | |
| TR | | BILL | 10/20/11 | 0.210 | 50,000 | | | |
| TR | | BILL | 10/20/11 | 0.210 | 50,000 | | | |
| TR | | BILL | 10/20/11 | 0.210 | 50,000 | | | |
| TR | | BILL | 10/20/11 | 0.210 | 50,000 | | | |
| YCD | | SUMITOMO | 0.280% | 01/03/11 | 0.280 | 50,000 | | |
| YCD | | SUMITOMO | 0.280% | 01/03/11 | 0.280 | 50,000 | | |

ACCOUNT

| <u>DATE</u> | <u>TYPE</u> | <u>a/</u> <u>DESCRIPTION</u> | <u>MATURITY</u> <u>DATE</u> | <u>TRANS</u> <u>YIELD</u> | <u>PAR</u> <u>(000)</u> | <u>DAYS</u> <u>HELD</u> | <u>AMOUNT</u> <u>EARNED</u> | <u>EFFECTIVE</u> <u>YIELD</u> | |
|------------------------------|-------------|---------------------------------|--------------------------------|------------------------------|----------------------------|----------------------------|--------------------------------|----------------------------------|-------|
| 10/25/10 REDEMPTIONS | | | | | | | | | |
| BN | | BOFA | 0.200% | 10/25/10 | 0.200 | 50,000 | 33 | 9,166.67 | 0.203 |
| BN | | BOFA | 0.200% | 10/25/10 | 0.200 | 50,000 | 33 | 9,166.67 | 0.203 |
| CP | | SOC GEN | | 10/25/10 | 0.220 | 50,000 | 5 | 1,527.78 | 0.223 |
| CP | | SOC GEN | | 10/25/10 | 0.220 | 50,000 | 5 | 1,527.78 | 0.223 |
| CP | | SOC GEN | | 10/25/10 | 0.220 | 50,000 | 5 | 1,527.78 | 0.223 |
| CP | | SOC GEN | | 10/25/10 | 0.220 | 50,000 | 5 | 1,527.78 | 0.223 |
| CP | | SOC GEN | | 10/25/10 | 0.220 | 50,000 | 5 | 1,527.78 | 0.223 |
| CP | | SOC GEN | | 10/25/10 | 0.220 | 50,000 | 5 | 1,527.78 | 0.223 |
| CP | | SOC GEN | | 10/25/10 | 0.220 | 50,000 | 5 | 1,527.78 | 0.223 |
| CP | | SOC GEN | | 10/25/10 | 0.220 | 50,000 | 5 | 1,527.78 | 0.223 |
| CP | | SOC GEN | | 10/25/10 | 0.220 | 50,000 | 5 | 1,527.78 | 0.223 |
| CP | | SOC GEN | | 10/25/10 | 0.220 | 50,000 | 5 | 1,527.78 | 0.223 |
| CP | | SOC GEN | | 10/25/10 | 0.220 | 50,000 | 5 | 1,527.78 | 0.223 |
| CP | | SOC GEN | | 10/25/10 | 0.220 | 50,000 | 5 | 1,527.78 | 0.223 |
| YCD | | SVENSKA | 0.220% | 10/25/10 | 0.220 | 50,000 | 40 | 12,222.22 | 0.223 |
| YCD | | SVENSKA | 0.220% | 10/25/10 | 0.220 | 50,000 | 40 | 12,222.22 | 0.223 |
| YCD | | SVENSKA | 0.220% | 10/25/10 | 0.220 | 50,000 | 40 | 12,222.22 | 0.223 |
| YCD | | SVENSKA | 0.220% | 10/25/10 | 0.220 | 50,000 | 40 | 12,222.22 | 0.223 |
| 10/25/10 SALES | | | | | | | | | |
| TR | | BILL | | 10/20/11 | 0.210 | 50,000 | 3 | 875.00 | 0.213 |
| TR | | BILL | | 10/20/11 | 0.210 | 50,000 | 3 | 875.00 | 0.213 |
| TR | | BILL | | 10/20/11 | 0.210 | 50,000 | 3 | 875.00 | 0.213 |
| 10/25/10 NO PURCHASES | | | | | | | | | |
| 10/26/10 REDEMPTIONS | | | | | | | | | |
| CP | | BOFA | | 10/26/10 | 0.210 | 50,000 | 6 | 1,750.00 | 0.213 |
| CP | | BOFA | | 10/26/10 | 0.210 | 50,000 | 6 | 1,750.00 | 0.213 |
| CP | | BOFA | | 10/26/10 | 0.210 | 50,000 | 6 | 1,750.00 | 0.213 |
| CP | | BOFA | | 10/26/10 | 0.210 | 50,000 | 6 | 1,750.00 | 0.213 |
| 10/26/10 NO PURCHASES | | | | | | | | | |
| 10/27/10 REDEMPTIONS | | | | | | | | | |
| CD | | UNIONBANK | 0.180% | 10/27/10 | 0.180 | 50,000 | 30 | 7,500.00 | 0.183 |
| CD | | UNIONBANK | 0.180% | 10/27/10 | 0.180 | 50,000 | 30 | 7,500.00 | 0.183 |
| CP | | CITIFUND | | 10/27/10 | 0.230 | 30,000 | 35 | 6,708.33 | 0.233 |
| CP | | CITIFUND | | 10/27/10 | 0.230 | 50,000 | 35 | 11,180.56 | 0.233 |
| CP | | WINDMILL | | 10/27/10 | 0.240 | 40,000 | 36 | 9,600.00 | 0.243 |
| CP | | BOFA | | 10/27/10 | 0.210 | 50,000 | 42 | 12,250.00 | 0.213 |
| CP | | BOFA | | 10/27/10 | 0.210 | 50,000 | 42 | 12,250.00 | 0.213 |
| CP | | GECC | | 10/27/10 | 0.220 | 25,000 | 57 | 8,708.33 | 0.223 |
| CP | | GECC | | 10/27/10 | 0.220 | 50,000 | 57 | 17,416.67 | 0.223 |
| CP | | GECC | | 10/27/10 | 0.220 | 50,000 | 57 | 17,416.67 | 0.223 |
| CP | | WINDMILL | | 10/27/10 | 0.250 | 50,000 | 57 | 19,791.67 | 0.254 |
| CP | | FCAR | | 10/27/10 | 0.290 | 50,000 | 62 | 24,972.22 | 0.294 |
| CP | | FCAR | | 10/27/10 | 0.290 | 50,000 | 62 | 24,972.22 | 0.294 |

ACCOUNT

| <u>DATE</u> | <u>TYPE</u> | <u>DESCRIPTION</u> | <u>MATURITY DATE</u> | <u>TRANS YIELD</u> | <u>PAR (000)</u> | <u>DAYS HELD</u> | <u>AMOUNT EARNED</u> | <u>EFFECTIVE YIELD</u> |
|-------------|-------------|--------------------|----------------------|--------------------|------------------|------------------|----------------------|------------------------|
|-------------|-------------|--------------------|----------------------|--------------------|------------------|------------------|----------------------|------------------------|

10/27/10 REDEMPTIONS (Continued)

| | | | | | | | | |
|-----|-----------|--------|----------|-------|--------|----|-----------|-------|
| CP | FCAR | | 10/27/10 | 0.290 | 50,000 | 62 | 24,972.22 | 0.294 |
| CP | FCAR | | 10/27/10 | 0.290 | 50,000 | 62 | 24,972.22 | 0.294 |
| CP | FCAR | | 10/27/10 | 0.290 | 50,000 | 62 | 24,972.22 | 0.294 |
| CP | FCAR | | 10/27/10 | 0.290 | 50,000 | 62 | 24,972.22 | 0.294 |
| CP | BARTON | | 10/27/10 | 0.250 | 50,000 | 64 | 22,222.22 | 0.254 |
| CP | SOC GEN | | 10/27/10 | 0.260 | 50,000 | 64 | 23,111.11 | 0.264 |
| CP | SOC GEN | | 10/27/10 | 0.260 | 50,000 | 64 | 23,111.11 | 0.264 |
| CP | SOC GEN | | 10/27/10 | 0.260 | 50,000 | 64 | 23,111.11 | 0.264 |
| CP | SOC GEN | | 10/27/10 | 0.260 | 50,000 | 64 | 23,111.11 | 0.264 |
| CP | SOC GEN | | 10/27/10 | 0.265 | 40,000 | 69 | 20,316.67 | 0.269 |
| CP | SOC GEN | | 10/27/10 | 0.265 | 50,000 | 69 | 25,395.83 | 0.269 |
| CP | SOC GEN | | 10/27/10 | 0.265 | 50,000 | 69 | 25,395.83 | 0.269 |
| CP | SOC GEN | | 10/27/10 | 0.265 | 50,000 | 69 | 25,395.83 | 0.269 |
| CP | SOC GEN | | 10/27/10 | 0.265 | 50,000 | 69 | 25,395.83 | 0.269 |
| CP | CITIFUND | | 10/27/10 | 0.280 | 50,000 | 69 | 26,833.33 | 0.284 |
| CP | CITIFUND | | 10/27/10 | 0.280 | 50,000 | 69 | 26,833.33 | 0.284 |
| CP | CITIFUND | | 10/27/10 | 0.280 | 50,000 | 69 | 26,833.33 | 0.284 |
| YCD | TOKYO MIT | 0.240% | 10/27/10 | 0.240 | 50,000 | 13 | 4,333.33 | 0.243 |
| YCD | TOKYO MIT | 0.240% | 10/27/10 | 0.240 | 50,000 | 13 | 4,333.33 | 0.243 |
| YCD | TOKYO MIT | 0.240% | 10/27/10 | 0.240 | 50,000 | 13 | 4,333.33 | 0.243 |
| YCD | TOKYO MIT | 0.240% | 10/27/10 | 0.240 | 50,000 | 13 | 4,333.33 | 0.243 |
| YCD | SVENSKA | 0.200% | 10/27/10 | 0.200 | 40,000 | 35 | 7,777.78 | 0.203 |
| YCD | SVENSKA | 0.200% | 10/27/10 | 0.200 | 50,000 | 35 | 9,722.22 | 0.203 |
| YCD | NORINCHUK | 0.270% | 10/27/10 | 0.270 | 50,000 | 35 | 13,125.00 | 0.274 |
| YCD | NORINCHUK | 0.270% | 10/27/10 | 0.270 | 50,000 | 35 | 13,125.00 | 0.274 |
| YCD | NORINCHUK | 0.270% | 10/27/10 | 0.270 | 50,000 | 36 | 13,500.00 | 0.274 |
| YCD | NORINCHUK | 0.270% | 10/27/10 | 0.270 | 50,000 | 36 | 13,500.00 | 0.274 |
| YCD | NORINCHUK | 0.270% | 10/27/10 | 0.270 | 50,000 | 36 | 13,500.00 | 0.274 |
| YCD | NORINCHUK | 0.270% | 10/27/10 | 0.270 | 50,000 | 36 | 13,500.00 | 0.274 |
| YCD | NORDEA | 0.220% | 10/27/10 | 0.220 | 50,000 | 37 | 11,305.56 | 0.223 |
| YCD | NORDEA | 0.220% | 10/27/10 | 0.220 | 50,000 | 37 | 11,305.56 | 0.223 |
| YCD | NORDEA | 0.220% | 10/27/10 | 0.220 | 50,000 | 37 | 11,305.56 | 0.223 |
| YCD | NORDEA | 0.220% | 10/27/10 | 0.220 | 50,000 | 37 | 11,305.56 | 0.223 |
| YCD | NORDEA | 0.220% | 10/27/10 | 0.220 | 50,000 | 40 | 12,222.22 | 0.223 |
| YCD | NORDEA | 0.220% | 10/27/10 | 0.220 | 50,000 | 40 | 12,222.22 | 0.223 |
| YCD | NORDEA | 0.220% | 10/27/10 | 0.220 | 50,000 | 40 | 12,222.22 | 0.223 |
| YCD | NORDEA | 0.220% | 10/27/10 | 0.220 | 50,000 | 40 | 12,222.22 | 0.223 |
| YCD | BNP | 0.250% | 10/27/10 | 0.250 | 25,000 | 42 | 7,291.67 | 0.253 |
| YCD | BNP | 0.250% | 10/27/10 | 0.250 | 50,000 | 42 | 14,583.33 | 0.253 |
| YCD | BNP | 0.250% | 10/27/10 | 0.250 | 50,000 | 42 | 14,583.33 | 0.253 |
| YCD | BNP | 0.250% | 10/27/10 | 0.250 | 50,000 | 42 | 14,583.33 | 0.253 |
| YCD | BNP | 0.250% | 10/27/10 | 0.250 | 50,000 | 42 | 14,583.33 | 0.253 |
| YCD | BNP | 0.250% | 10/27/10 | 0.250 | 50,000 | 42 | 14,583.33 | 0.253 |
| YCD | TORONTO | 0.210% | 10/27/10 | 0.210 | 50,000 | 43 | 12,541.67 | 0.213 |
| YCD | TORONTO | 0.210% | 10/27/10 | 0.210 | 50,000 | 43 | 12,541.67 | 0.213 |
| YCD | TORONTO | 0.210% | 10/27/10 | 0.210 | 50,000 | 43 | 12,541.67 | 0.213 |
| YCD | TORONTO | 0.210% | 10/27/10 | 0.210 | 50,000 | 43 | 12,541.67 | 0.213 |
| YCD | TORONTO | 0.210% | 10/27/10 | 0.210 | 50,000 | 43 | 12,541.67 | 0.213 |
| YCD | TORONTO | 0.210% | 10/27/10 | 0.210 | 50,000 | 43 | 12,541.67 | 0.213 |
| YCD | SCOTIA | 0.230% | 10/27/10 | 0.230 | 50,000 | 69 | 22,041.67 | 0.233 |
| YCD | SCOTIA | 0.230% | 10/27/10 | 0.230 | 50,000 | 69 | 22,041.67 | 0.233 |

ACCOUNT

| <u>DATE</u> | <u>TYPE</u> | <u>a/</u> <u>DESCRIPTION</u> | <u>MATURITY</u> <u>DATE</u> | <u>TRANS</u> <u>YIELD</u> | <u>PAR</u> <u>(000)</u> | <u>DAYS</u> <u>HELD</u> | <u>AMOUNT</u> <u>EARNED</u> | <u>EFFECTIVE</u> <u>YIELD</u> |
|---------------------------|-------------|---------------------------------|--------------------------------|------------------------------|----------------------------|----------------------------|--------------------------------|----------------------------------|
| 10/27/10 PURCHASES | | | | | | | | |
| CP | | FCAR | 11/24/10 | 0.270 | 50,000 | | | |
| CP | | FCAR | 11/24/10 | 0.270 | 50,000 | | | |
| CP | | FCAR | 11/24/10 | 0.270 | 50,000 | | | |
| CP | | FCAR | 11/24/10 | 0.270 | 50,000 | | | |
| CP | | FCAR | 11/24/10 | 0.270 | 50,000 | | | |
| CP | | FCAR | 11/24/10 | 0.270 | 50,000 | | | |
| CP | | UBS FIN | 12/06/10 | 0.210 | 50,000 | | | |
| CP | | UBS FIN | 12/06/10 | 0.210 | 50,000 | | | |
| CP | | UBS FIN | 12/06/10 | 0.210 | 50,000 | | | |
| CP | | UBS FIN | 12/06/10 | 0.210 | 50,000 | | | |
| CP | | UBS FIN | 12/06/10 | 0.210 | 50,000 | | | |
| CP | | UBS FIN | 12/06/10 | 0.210 | 50,000 | | | |
| CP | | UBS FIN | 12/06/10 | 0.210 | 50,000 | | | |
| CP | | UBS FIN | 12/06/10 | 0.210 | 50,000 | | | |
| TR | | BILL | 10/20/11 | 0.210 | 50,000 | | | |
| TR | | BILL | 10/20/11 | 0.210 | 50,000 | | | |
| TR | | BILL | 10/20/11 | 0.210 | 50,000 | | | |
| TR | | BILL | 10/20/11 | 0.210 | 50,000 | | | |
| TR | | BILL | 10/20/11 | 0.210 | 50,000 | | | |
| TR | | BILL | 10/20/11 | 0.210 | 50,000 | | | |
| TR | | BILL | 10/20/11 | 0.210 | 50,000 | | | |
| TR | | BILL | 10/20/11 | 0.210 | 50,000 | | | |
| TR | | BILL | 10/20/11 | 0.210 | 50,000 | | | |
| TR | | BILL | 10/20/11 | 0.210 | 50,000 | | | |
| TR | | BILL | 10/20/11 | 0.210 | 50,000 | | | |
| TR | | BILL | 10/20/11 | 0.210 | 50,000 | | | |
| TR | | BILL | 10/20/11 | 0.210 | 50,000 | | | |
| TR | | BILL | 10/20/11 | 0.210 | 50,000 | | | |
| TR | | BILL | 10/20/11 | 0.210 | 50,000 | | | |
| TR | | BILL | 10/20/11 | 0.220 | 50,000 | | | |
| TR | | BILL | 10/20/11 | 0.220 | 50,000 | | | |
| TR | | BILL | 10/20/11 | 0.220 | 50,000 | | | |
| TR | | BILL | 10/20/11 | 0.220 | 50,000 | | | |
| YCD | | NORINCHUK | 0.280% | 11/15/10 | 0.280 | 50,000 | | |
| YCD | | NORINCHUK | 0.280% | 11/15/10 | 0.280 | 50,000 | | |
| YCD | | NORINCHUK | 0.280% | 11/15/10 | 0.280 | 50,000 | | |
| YCD | | NORINCHUK | 0.280% | 11/15/10 | 0.280 | 50,000 | | |
| YCD | | TOKYO MIT | 0.250% | 11/16/10 | 0.250 | 50,000 | | |
| YCD | | TOKYO MIT | 0.250% | 11/16/10 | 0.250 | 50,000 | | |
| YCD | | TOKYO MIT | 0.250% | 11/16/10 | 0.250 | 50,000 | | |
| YCD | | TOKYO MIT | 0.250% | 11/16/10 | 0.250 | 50,000 | | |
| YCD | | SOC GEN | 0.240% | 11/22/10 | 0.240 | 50,000 | | |
| YCD | | SOC GEN | 0.240% | 11/22/10 | 0.240 | 50,000 | | |
| YCD | | SOC GEN | 0.240% | 11/22/10 | 0.240 | 50,000 | | |
| YCD | | SOC GEN | 0.240% | 11/22/10 | 0.240 | 50,000 | | |
| YCD | | SOC GEN | 0.240% | 11/22/10 | 0.240 | 50,000 | | |
| YCD | | SOC GEN | 0.240% | 11/22/10 | 0.240 | 50,000 | | |
| YCD | | BNP | 0.250% | 11/30/10 | 0.250 | 50,000 | | |
| YCD | | BNP | 0.250% | 11/30/10 | 0.250 | 50,000 | | |
| YCD | | BNP | 0.250% | 11/30/10 | 0.250 | 50,000 | | |
| YCD | | BNP | 0.250% | 11/30/10 | 0.250 | 50,000 | | |
| YCD | | BNP | 0.250% | 11/30/10 | 0.250 | 50,000 | | |

ACCOUNT

| <u>DATE</u> | <u>TYPE</u> | <u>DESCRIPTION</u> | <u>MATURITY DATE</u> | <u>TRANS YIELD</u> | <u>PAR (000)</u> | <u>DAYS HELD</u> | <u>AMOUNT EARNED</u> | <u>EFFECTIVE YIELD</u> |
|-------------|-------------|--------------------|----------------------|--------------------|------------------|------------------|----------------------|------------------------|
|-------------|-------------|--------------------|----------------------|--------------------|------------------|------------------|----------------------|------------------------|

10/27/10 PURCHASES (Continued)

| | | | | | | | | |
|-----|-----------|--|--------|----------|-------|--------|--|--|
| YCD | BNP | | 0.250% | 11/30/10 | 0.250 | 50,000 | | |
| YCD | SE BANKEN | | 0.280% | 12/01/10 | 0.280 | 50,000 | | |
| YCD | SE BANKEN | | 0.280% | 12/01/10 | 0.280 | 50,000 | | |
| YCD | SE BANKEN | | 0.280% | 12/01/10 | 0.280 | 50,000 | | |
| YCD | SE BANKEN | | 0.280% | 12/01/10 | 0.280 | 50,000 | | |
| YCD | NORDEA | | 0.230% | 12/02/10 | 0.230 | 50,000 | | |
| YCD | NORDEA | | 0.230% | 12/02/10 | 0.230 | 50,000 | | |
| YCD | NORDEA | | 0.230% | 12/02/10 | 0.230 | 50,000 | | |
| YCD | NORDEA | | 0.230% | 12/02/10 | 0.230 | 50,000 | | |

10/28/10 NO REDEMPTIONS

10/28/10 PURCHASES

| | | | | | | | | |
|----|-----------|--|--------|----------|-------|--------|--|--|
| CD | UNIONBANC | | 0.230% | 11/24/10 | 0.230 | 50,000 | | |
| CD | UNIONBANC | | 0.230% | 11/24/10 | 0.230 | 50,000 | | |
| CD | UNIONBANC | | 0.230% | 11/24/10 | 0.230 | 50,000 | | |
| CD | UNIONBANC | | 0.230% | 11/24/10 | 0.230 | 50,000 | | |
| CP | GECC | | | 11/01/10 | 0.190 | 50,000 | | |
| CP | GECC | | | 11/01/10 | 0.190 | 50,000 | | |
| CP | GECC | | | 11/01/10 | 0.190 | 50,000 | | |
| CP | GECC | | | 11/01/10 | 0.190 | 50,000 | | |
| CP | GECC | | | 11/01/10 | 0.190 | 50,000 | | |
| CP | GECC | | | 11/02/10 | 0.190 | 50,000 | | |
| CP | GECC | | | 11/02/10 | 0.190 | 50,000 | | |
| CP | GECC | | | 11/02/10 | 0.190 | 50,000 | | |
| CP | GECC | | | 11/02/10 | 0.190 | 50,000 | | |
| CP | GECC | | | 11/02/10 | 0.190 | 50,000 | | |
| CP | GECC | | | 11/02/10 | 0.190 | 50,000 | | |
| CP | GECC | | | 11/02/10 | 0.190 | 50,000 | | |
| CP | GECC | | | 11/03/10 | 0.190 | 50,000 | | |
| CP | GECC | | | 11/03/10 | 0.190 | 50,000 | | |
| CP | GECC | | | 11/03/10 | 0.190 | 50,000 | | |
| CP | GECC | | | 11/03/10 | 0.190 | 50,000 | | |
| CP | GECC | | | 11/03/10 | 0.190 | 50,000 | | |
| CP | SOC GEN | | | 11/04/10 | 0.230 | 50,000 | | |
| CP | SOC GEN | | | 11/04/10 | 0.230 | 50,000 | | |
| CP | SOC GEN | | | 11/04/10 | 0.230 | 50,000 | | |
| CP | SOC GEN | | | 11/04/10 | 0.230 | 50,000 | | |
| CP | GECC | | | 11/05/10 | 0.190 | 50,000 | | |
| CP | GECC | | | 11/05/10 | 0.190 | 50,000 | | |
| CP | GECC | | | 11/05/10 | 0.190 | 50,000 | | |
| CP | GECC | | | 11/05/10 | 0.190 | 50,000 | | |
| CP | GECC | | | 11/05/10 | 0.190 | 50,000 | | |
| CP | SOC GEN | | | 11/08/10 | 0.230 | 50,000 | | |
| CP | SOC GEN | | | 11/08/10 | 0.230 | 50,000 | | |
| CP | SOC GEN | | | 11/08/10 | 0.230 | 50,000 | | |
| CP | SOC GEN | | | 11/09/10 | 0.230 | 50,000 | | |
| CP | SOC GEN | | | 11/09/10 | 0.230 | 50,000 | | |
| CP | SOC GEN | | | 11/09/10 | 0.230 | 50,000 | | |
| CP | BOFA | | | 11/15/10 | 0.210 | 20,000 | | |
| CP | BOFA | | | 11/15/10 | 0.210 | 50,000 | | |

ACCOUNT

| <u>DATE</u> | <u>TYPE</u> | <u>a/</u> <u>DESCRIPTION</u> | <u>MATURITY</u> <u>DATE</u> | <u>TRANS</u> <u>YIELD</u> | <u>PAR</u> <u>(000)</u> | <u>DAYS</u> <u>HELD</u> | <u>AMOUNT</u> <u>EARNED</u> | <u>EFFECTIVE</u> <u>YIELD</u> |
|-------------|-------------|---------------------------------|--------------------------------|------------------------------|----------------------------|----------------------------|--------------------------------|----------------------------------|
|-------------|-------------|---------------------------------|--------------------------------|------------------------------|----------------------------|----------------------------|--------------------------------|----------------------------------|

10/28/10 PURCHASES (Continued)

| | | | | | | | | |
|-----|--|----------|----------|----------|--------|--------|--|--|
| CP | | BOFA | 12/01/10 | 0.220 | 50,000 | | | |
| CP | | BOFA | 12/01/10 | 0.220 | 50,000 | | | |
| CP | | BOFA | 12/01/10 | 0.220 | 50,000 | | | |
| CP | | BOFA | 12/01/10 | 0.220 | 50,000 | | | |
| CP | | BOFA | 12/01/10 | 0.220 | 50,000 | | | |
| CP | | BOFA | 12/01/10 | 0.220 | 50,000 | | | |
| CP | | BOFA | 12/01/10 | 0.220 | 50,000 | | | |
| CP | | BOFA | 12/01/10 | 0.220 | 50,000 | | | |
| CP | | CITIFUND | 12/01/10 | 0.240 | 50,000 | | | |
| CP | | CITIFUND | 12/01/10 | 0.240 | 50,000 | | | |
| CP | | CITIFUND | 12/01/10 | 0.240 | 50,000 | | | |
| CP | | CITIFUND | 12/01/10 | 0.240 | 50,000 | | | |
| CP | | CITIFUND | 12/02/10 | 0.240 | 50,000 | | | |
| CP | | CRC | 12/06/10 | 0.230 | 50,000 | | | |
| CP | | FCAR | 12/06/10 | 0.270 | 50,000 | | | |
| CP | | FCAR | 12/06/10 | 0.270 | 50,000 | | | |
| CP | | FCAR | 12/06/10 | 0.270 | 50,000 | | | |
| CP | | SOC GEN | 12/08/10 | 0.260 | 50,000 | | | |
| CP | | SOC GEN | 12/08/10 | 0.260 | 50,000 | | | |
| CP | | SOC GEN | 12/08/10 | 0.260 | 50,000 | | | |
| CP | | SOC GEN | 12/08/10 | 0.260 | 50,000 | | | |
| CP | | SOC GEN | 12/08/10 | 0.260 | 50,000 | | | |
| CP | | WINDMILL | 12/03/10 | 0.240 | 40,000 | | | |
| CP | | WINDMILL | 12/03/10 | 0.240 | 50,000 | | | |
| DEB | | FHLB | 0.260% | 10/27/11 | 0.260 | 50,000 | | |
| DEB | | FHLB | 0.260% | 10/27/11 | 0.260 | 50,000 | | |
| DEB | | FHLB | 0.260% | 10/27/11 | 0.260 | 50,000 | | |
| DEB | | FHLB | 0.260% | 10/27/11 | 0.260 | 50,000 | | |
| DEB | | FHLB | 0.260% | 10/27/11 | 0.260 | 50,000 | | |
| DEB | | FHLB | 0.260% | 10/27/11 | 0.260 | 50,000 | | |
| DEB | | FHLB | 0.260% | 10/27/11 | 0.260 | 50,000 | | |
| DEB | | FHLB | 0.260% | 10/27/11 | 0.260 | 50,000 | | |
| DEB | | FHLB | 0.250% | 10/28/11 | 0.250 | 50,000 | | |
| DEB | | FHLB | 0.250% | 10/28/11 | 0.250 | 50,000 | | |
| DN | | FHLMC | | 09/28/11 | 0.230 | 50,000 | | |
| DN | | FHLMC | | 09/28/11 | 0.230 | 50,000 | | |
| DN | | FHLMC | | 09/28/11 | 0.230 | 50,000 | | |
| DN | | FHLMC | | 09/28/11 | 0.230 | 50,000 | | |
| DN | | FHLMC | | 09/28/11 | 0.230 | 50,000 | | |
| DN | | FHLMC | | 09/28/11 | 0.230 | 50,000 | | |
| DN | | FHLMC | | 09/28/11 | 0.230 | 50,000 | | |
| DN | | FHLMC | | 09/28/11 | 0.230 | 50,000 | | |
| DN | | FHLMC | | 09/28/11 | 0.230 | 50,000 | | |
| DN | | FHLMC | | 09/28/11 | 0.230 | 50,000 | | |
| DN | | FHLMC | | 09/28/11 | 0.230 | 50,000 | | |
| DN | | FHLMC | | 09/28/11 | 0.230 | 50,000 | | |
| DN | | FHLMC | | 09/28/11 | 0.230 | 50,000 | | |
| DN | | FHLMC | | 10/03/11 | 0.220 | 50,000 | | |
| DN | | FHLMC | | 10/03/11 | 0.220 | 50,000 | | |
| DN | | FHLMC | | 10/03/11 | 0.220 | 50,000 | | |
| DN | | FHLMC | | 10/03/11 | 0.220 | 50,000 | | |
| DN | | FHLMC | | 10/03/11 | 0.220 | 50,000 | | |
| DN | | FHLMC | | 10/03/11 | 0.220 | 50,000 | | |

ACCOUNT

| <u>DATE</u> | <u>TYPE</u> | <u>a/ DESCRIPTION</u> | <u>MATURITY DATE</u> | <u>TRANS YIELD</u> | <u>PAR (000)</u> | <u>DAYS HELD</u> | <u>AMOUNT EARNED</u> | <u>EFFECTIVE YIELD</u> |
|-------------|-------------|---------------------------|--------------------------|------------------------|----------------------|----------------------|--------------------------|----------------------------|
|-------------|-------------|---------------------------|--------------------------|------------------------|----------------------|----------------------|--------------------------|----------------------------|

10/28/10 PURCHASES (Continued)

| | | | | | | | | |
|----|--|-------|----------|-------|--------|--|--|--|
| DN | | FHLMC | 10/03/11 | 0.220 | 50,000 | | | |
| DN | | FHLMC | 10/03/11 | 0.220 | 50,000 | | | |
| DN | | FHLMC | 10/27/11 | 0.230 | 50,000 | | | |
| DN | | FHLMC | 10/27/11 | 0.230 | 50,000 | | | |
| DN | | FHLMC | 10/27/11 | 0.230 | 50,000 | | | |
| DN | | FHLMC | 10/27/11 | 0.230 | 50,000 | | | |
| DN | | FHLMC | 10/27/11 | 0.230 | 50,000 | | | |
| DN | | FHLMC | 10/27/11 | 0.230 | 50,000 | | | |
| TR | | BILL | 10/20/11 | 0.208 | 50,000 | | | |
| TR | | BILL | 10/20/11 | 0.208 | 50,000 | | | |
| TR | | BILL | 10/20/11 | 0.208 | 50,000 | | | |
| TR | | BILL | 10/20/11 | 0.208 | 50,000 | | | |
| TR | | BILL | 10/20/11 | 0.208 | 50,000 | | | |
| TR | | BILL | 10/20/11 | 0.208 | 50,000 | | | |
| TR | | BILL | 10/20/11 | 0.208 | 50,000 | | | |
| TR | | BILL | 10/20/11 | 0.208 | 50,000 | | | |
| TR | | BILL | 10/20/11 | 0.208 | 50,000 | | | |
| TR | | BILL | 10/20/11 | 0.208 | 50,000 | | | |
| TR | | BILL | 10/20/11 | 0.208 | 50,000 | | | |
| TR | | BILL | 10/20/11 | 0.208 | 50,000 | | | |
| TR | | BILL | 10/20/11 | 0.208 | 50,000 | | | |
| TR | | BILL | 10/20/11 | 0.208 | 50,000 | | | |
| TR | | BILL | 10/20/11 | 0.208 | 50,000 | | | |
| TR | | BILL | 10/20/11 | 0.208 | 50,000 | | | |
| TR | | BILL | 10/20/11 | 0.208 | 50,000 | | | |
| TR | | BILL | 10/20/11 | 0.208 | 50,000 | | | |
| TR | | BILL | 10/20/11 | 0.208 | 50,000 | | | |
| TR | | BILL | 10/20/11 | 0.208 | 50,000 | | | |
| TR | | BILL | 10/20/11 | 0.208 | 50,000 | | | |
| TR | | BILL | 10/20/11 | 0.208 | 50,000 | | | |
| TR | | BILL | 10/20/11 | 0.208 | 50,000 | | | |
| TR | | BILL | 10/20/11 | 0.208 | 50,000 | | | |
| TR | | BILL | 10/20/11 | 0.208 | 50,000 | | | |
| TR | | BILL | 10/20/11 | 0.208 | 50,000 | | | |
| TR | | BILL | 10/20/11 | 0.208 | 50,000 | | | |
| TR | | BILL | 10/20/11 | 0.208 | 50,000 | | | |
| TR | | BILL | 10/20/11 | 0.208 | 50,000 | | | |

10/29/10 REDEMPTIONS

| | | | | | | | | | |
|-----|--|------|--------|----------|-------|--------|-----|------------|-------|
| DEB | | FHLB | 0.500% | 10/29/10 | 0.526 | 50,000 | 395 | 285,195.83 | 0.527 |
| DEB | | FHLB | 0.500% | 10/29/10 | 0.526 | 50,000 | 395 | 285,195.83 | 0.527 |
| DEB | | FHLB | 0.500% | 10/29/10 | 0.526 | 50,000 | 395 | 285,195.83 | 0.527 |
| DEB | | FHLB | 0.500% | 10/29/10 | 0.526 | 50,000 | 395 | 285,195.83 | 0.527 |

10/29/10 PURCHASES

| | | | | | | | | | |
|----|--|------|--|----------|-------|--------|--|--|--|
| CP | | BOFA | | 11/03/10 | 0.220 | 50,000 | | | |
| CP | | BOFA | | 11/03/10 | 0.220 | 50,000 | | | |
| CP | | BOFA | | 11/03/10 | 0.220 | 50,000 | | | |
| CP | | BOFA | | 11/03/10 | 0.220 | 50,000 | | | |
| CP | | BOFA | | 11/03/10 | 0.220 | 50,000 | | | |

ACCOUNT

| <u>DATE</u> | <u>TYPE</u> | <u>a/</u> <u>DESCRIPTION</u> | <u>MATURITY</u> <u>DATE</u> | <u>TRANS</u> <u>YIELD</u> | <u>PAR</u> <u>(000)</u> | <u>DAYS</u> <u>HELD</u> | <u>AMOUNT</u> <u>EARNED</u> | <u>EFFECTIVE</u> <u>YIELD</u> |
|---------------------------------------|-------------|---------------------------------|--------------------------------|------------------------------|----------------------------|----------------------------|--------------------------------|----------------------------------|
| 10/29/10 PURCHASES (Continued) | | | | | | | | |
| | CP | BOFA | 11/03/10 | 0.220 | 50,000 | | | |
| | CP | BOFA | 11/03/10 | 0.220 | 50,000 | | | |

FOOTNOTES

| | |
|------------------|--|
| <u>a/</u> | The abbreviations indicate the type of security purchased, sold, or redeemed: |
| TR | U.S. Treasury Bills, Notes |
| DEB | Federal/Supranational Agency Debentures – Federal Home Loan Bank (FHLB), Federal Home Loan Mortgage Corporation (FHLMC), Federal National Mortgage Association (FNMA), Federal Farm Credit Bank (FFCB), Federal Land Banks (FLB), Federal Intermediate Credit Banks (FICB), Central Bank for Cooperatives (CBC), Tennessee Valley Authority (TVA), Commodity Credit Corporation (CCC), International Bank for Reconstruction and Development (IBRD). |
| DEB FR | Federal/Supranational Agency Floating Rate Debentures – FHLB, FHLMC, FNMA, FFCB, FLB, FICB, CBC, TVA, CCC, IBRD. |
| DN | Federal/Supranational Agency Discount Notes – FHLB, FHLMC, FNMA, FFCB, FLB, FICB, CBC, TVA, CCC, IBRD. |
| POOL FR | Floating Rate Small Business Administration (SBA) Loan Pools |
| CD | Negotiable Certificates of Deposit |
| CD FR | Floating Rate Negotiable Certificates of Deposit |
| BN | Bank Notes |
| YCD | Negotiable Yankee Certificates of Deposit |
| YCD FR | Floating Rate Negotiable Yankee Certificates of Deposit |
| CP | Commercial Paper |
| CB | Corporate Bonds |
| CB FR | Floating Rate Corporate Bonds |
| BA | Bankers Acceptances |
| PC | Federal Agency Mortgage-backed Pass-through Certificates – FHLMC, FNMA, Government National Mortgage Investment Conduit (GNMA) |
| REMIC | Federal Agency Real Estate Mortgage Investment Conduits – FHLMC, FNMA |
| <u>b/</u> | Industry standard purchase yield calculation |
| <u>c/</u> | Repurchase Agreement |
| <u>d/</u> | Par amount of securities purchased, sold or redeemed |
| <u>e/</u> | Securities were purchased and sold as of the same date |
| <u>f/</u> | Repurchase Agreement against Reverse Repurchase Agreement |
| <u>g/</u> | Outright purchase against Reverse Repurchase Agreement |
| <u>h/</u> | Security "SWAP" transactions |
| <u>i/</u> | Buy back agreement |
| RRS | Reverse Repurchase Agreement |
| RRP | Termination of Reverse Repurchase Agreement |

TIME DEPOSITS

| <u>ALHAMBRA</u> | <u>NAME</u> | <u>DEPOSIT DATE</u> | <u>YIELD</u> | <u>PAR AMOUNT (\$)</u> | <u>MATURITY DATE</u> |
|---------------------------|----------------------------------|--------------------------------|---------------------|-----------------------------------|---------------------------------|
| | Omni Bank, NA | 08/05/10 | 0.200 | 2,000,000.00 | 11/04/10 |
| | Omni Bank, NA | 08/13/10 | 0.200 | 2,000,000.00 | 11/12/10 |
| | Omni Bank, NA | 09/02/10 | 0.190 | 2,000,000.00 | 12/02/10 |
| | Omni Bank, NA | 06/11/10 | 0.240 | 1,000,000.00 | 12/10/10 |
| | Omni Bank, NA | 06/24/10 | 0.240 | 2,000,000.00 | 12/17/10 |
| | Omni Bank, NA | 10/14/10 | 0.170 | 3,000,000.00 | 01/13/11 |
| | Omni Bank, NA | 07/22/10 | 0.250 | 2,000,000.00 | 01/20/11 |
| | Omni Bank, NA | 10/28/10 | 0.190 | 2,000,000.00 | 01/27/11 |
| | Omni Bank, NA | 08/20/10 | 0.240 | 2,000,000.00 | 02/18/11 |
| | Omni Bank, NA | 10/06/10 | 0.240 | 2,000,000.00 | 04/06/11 |
| <u>ARCADIA</u> | | | | | |
| | American Plus Bank, NA | 08/19/10 | 0.210 | 750,000.00 | 11/19/10 |
| <u>CAMARILLO</u> | | | | | |
| | First California Bank | 09/16/10 | 0.210 | 50,000,000.00 | 12/16/10 |
| | First California Bank | 09/24/10 | 0.210 | 25,000,000.00 | 01/07/11 |
| | First California Bank | 09/24/10 | 0.220 | 25,000,000.00 | 01/07/11 |
| <u>CHICO</u> | | | | | |
| | Tri Counties Bank | 08/13/10 | 0.210 | 40,000,000.00 | 11/12/10 |
| | Tri Counties Bank | 09/15/10 | 0.200 | 35,000,000.00 | 12/15/10 |
| <u>DIAMOND BAR</u> | | | | | |
| | Prospectors Federal Credit Union | 09/16/10 | 0.240 | 4,000,000.00 | 03/17/11 |
| <u>ENCINO</u> | | | | | |
| | California United Bank | 10/06/10 | 0.240 | 10,000,000.00 | 04/06/11 |
| <u>FAIRFIELD</u> | | | | | |
| | Westamerica Bank | 08/12/10 | 0.180 | 75,000,000.00 | 11/10/10 |
| | Westamerica Bank | 09/03/10 | 0.170 | 25,000,000.00 | 12/03/10 |
| | Westamerica Bank | 10/06/10 | 0.180 | 80,000,000.00 | 01/05/11 |
| | Westamerica Bank | 10/14/10 | 0.150 | 65,000,000.00 | 01/13/11 |
| | Westamerica Bank | 10/22/10 | 0.170 | 25,000,000.00 | 01/21/11 |
| | Westamerica Bank | 10/29/10 | 0.170 | 30,000,000.00 | 01/28/11 |

TIME DEPOSITS

| <u>FOLDSOM</u> | <u>NAME</u> | <u>DEPOSIT DATE</u> | <u>YIELD</u> | <u>PAR AMOUNT (\$)</u> | <u>MATURITY DATE</u> |
|---------------------------|-------------------------------|---------------------|--------------|------------------------|----------------------|
| | Folsom Lake Bank | 08/06/10 | 0.220 | 3,500,000.00 | 11/05/10 |
| | Folsom Lake Bank | 10/13/10 | 0.190 | 1,500,000.00 | 01/12/11 |
| <u>FRESNO</u> | | | | | |
| | Central Valley Community Bank | 09/01/10 | 0.200 | 5,000,000.00 | 12/01/10 |
| | Central Valley Community Bank | 09/23/10 | 0.220 | 5,000,000.00 | 12/16/10 |
| <u>FULLERTON</u> | | | | | |
| | Fullerton Community Bank, FSB | 09/09/10 | 0.200 | 15,500,000.00 | 12/09/10 |
| | Fullerton Community Bank, FSB | 09/17/10 | 0.230 | 5,000,000.00 | 12/17/10 |
| | Fullerton Community Bank, FSB | 09/24/10 | 0.230 | 16,500,000.00 | 12/17/10 |
| | Fullerton Community Bank, FSB | 10/07/10 | 0.190 | 5,500,000.00 | 01/06/11 |
| <u>IRVINE</u> | | | | | |
| | CommerceWest Bank, NA | 08/06/10 | 0.230 | 2,500,000.00 | 11/05/10 |
| | CommerceWest Bank, NA | 08/13/10 | 0.220 | 2,500,000.00 | 11/12/10 |
| | CommerceWest Bank, NA | 09/17/10 | 0.230 | 5,000,000.00 | 12/17/10 |
| | CommerceWest Bank, NA | 10/08/10 | 0.190 | 5,000,000.00 | 01/07/11 |
| <u>LAFAYETTE</u> | | | | | |
| | California Bank of Commerce | 09/24/10 | 0.210 | 10,000,000.00 | 12/17/10 |
| | California Bank of Commerce | 10/14/10 | 0.210 | 5,000,000.00 | 04/14/11 |
| <u>LODI</u> | | | | | |
| | Farmers & Merchants Bk Cen CA | 06/02/10 | 0.270 | 35,000,000.00 | 12/01/10 |
| | Farmers & Merchants Bk Cen CA | 06/16/10 | 0.200 | 20,000,000.00 | 12/15/10 |
| | Farmers & Merchants Bk Cen CA | 07/23/10 | 0.240 | 35,000,000.00 | 01/21/11 |
| | Farmers & Merchants Bk Cen CA | 10/28/10 | 0.230 | 35,000,000.00 | 04/28/11 |
| <u>LOS ANGELES</u> | | | | | |
| | 1st Century Bank, NA | 10/01/10 | 0.160 | 16,000,000.00 | 11/05/10 |
| | 1st Century Bank, NA | 09/22/10 | 0.220 | 6,000,000.00 | 12/15/10 |
| | 1st Century Bank, NA | 09/17/10 | 0.220 | 12,000,000.00 | 12/17/10 |
| | Broadway Federal Bank, FSB | 10/07/10 | 0.220 | 8,500,000.00 | 11/10/10 |
| | Broadway Federal Bank, FSB | 10/15/10 | 0.220 | 3,000,000.00 | 11/19/10 |
| | Broadway Federal Bank, FSB | 10/20/10 | 0.220 | 6,500,000.00 | 12/01/10 |
| | Broadway Federal Bank, FSB | 10/22/10 | 0.220 | 2,000,000.00 | 12/03/10 |
| | Center Bank | 09/08/10 | 0.190 | 25,000,000.00 | 12/08/10 |

TIME DEPOSITS

| <u>NAME</u> | <u>DEPOSIT DATE</u> | <u>YIELD</u> | <u>PAR AMOUNT (\$)</u> | <u>MATURITY DATE</u> |
|---------------------------------------|----------------------------|---------------------|-------------------------------|-----------------------------|
| <u>LOS ANGELES (CONTINUED)</u> | | | | |
| Center Bank | 09/17/10 | 0.210 | 35,000,000.00 | 12/17/10 |
| Center Bank | 10/01/10 | 0.210 | 55,000,000.00 | 01/07/11 |
| City National Bank | 08/13/10 | 0.210 | 50,000,000.00 | 11/12/10 |
| City National Bank | 09/10/10 | 0.200 | 50,000,000.00 | 12/10/10 |
| Commonwealth Business Bank | 07/09/10 | 0.230 | 7,000,000.00 | 11/05/10 |
| Commonwealth Business Bank | 10/13/10 | 0.200 | 5,000,000.00 | 11/17/10 |
| Commonwealth Business Bank | 08/26/10 | 0.220 | 5,000,000.00 | 12/02/10 |
| Commonwealth Business Bank | 09/15/10 | 0.200 | 5,000,000.00 | 12/15/10 |
| Commonwealth Business Bank | 09/24/10 | 0.220 | 5,000,000.00 | 12/17/10 |
| Commonwealth Business Bank | 10/08/10 | 0.180 | 6,000,000.00 | 01/07/11 |
| Eastern International Bank | 07/28/10 | 0.250 | 1,900,000.00 | 01/26/11 |
| HSBC Bank USA, NA | 08/18/10 | 0.210 | 25,000,000.00 | 11/17/10 |
| Manufacturers Bank | 09/16/10 | 0.210 | 50,000,000.00 | 12/16/10 |
| Manufacturers Bank | 10/15/10 | 0.190 | 100,000,000.00 | 01/14/11 |
| Manufacturers Bank | 10/22/10 | 0.200 | 50,000,000.00 | 01/21/11 |
| Mission Valley Bank | 10/20/10 | 0.210 | 7,000,000.00 | 01/19/11 |
| Nara Bank | 08/05/10 | 0.210 | 35,000,000.00 | 11/04/10 |
| Nara Bank | 09/01/10 | 0.200 | 60,000,000.00 | 12/01/10 |
| Nara Bank | 10/29/10 | 0.220 | 20,000,000.00 | 12/03/10 |
| Nara Bank | 09/24/10 | 0.240 | 40,000,000.00 | 12/17/10 |
| Nara Bank | 10/13/10 | 0.200 | 45,000,000.00 | 01/12/11 |
| OneUnited Bank | 10/06/10 | 0.230 | 7,000,000.00 | 11/10/10 |
| OneUnited Bank | 10/14/10 | 0.220 | 5,000,000.00 | 11/18/10 |
| State Bank of India (California) | 08/13/10 | 0.200 | 2,000,000.00 | 11/12/10 |
| State Bank of India (California) | 08/18/10 | 0.210 | 5,000,000.00 | 11/17/10 |
| State Bank of India (California) | 09/01/10 | 0.190 | 3,000,000.00 | 12/01/10 |
| State Bank of India (California) | 09/08/10 | 0.180 | 18,000,000.00 | 12/08/10 |
| State Bank of India (California) | 09/15/10 | 0.190 | 5,000,000.00 | 12/15/10 |
| State Bank of India (California) | 10/21/10 | 0.190 | 3,000,000.00 | 01/20/11 |
| State Bank of India (California) | 10/08/10 | 0.230 | 3,000,000.00 | 04/08/11 |
| State Bank of India (California) | 10/13/10 | 0.210 | 5,000,000.00 | 04/13/11 |
| Wilshire State Bank | 08/05/10 | 0.210 | 8,000,000.00 | 11/04/10 |
| Wilshire State Bank | 08/19/10 | 0.220 | 78,000,000.00 | 11/18/10 |
| Wilshire State Bank | 09/09/10 | 0.190 | 36,000,000.00 | 12/09/10 |
| Wilshire State Bank | 10/06/10 | 0.210 | 39,000,000.00 | 01/05/11 |
| Wilshire State Bank | 10/14/10 | 0.180 | 30,000,000.00 | 01/13/11 |
| <u>MONTEREY</u> | | | | |
| 1st Capital Bank | 09/16/10 | 0.240 | 5,000,000.00 | 03/17/11 |
| 1st Capital Bank | 10/28/10 | 0.230 | 1,000,000.00 | 04/28/11 |

TIME DEPOSITS

| <u>NAME</u> | <u>DEPOSIT DATE</u> | <u>YIELD</u> | <u>PAR AMOUNT (\$)</u> | <u>MATURITY DATE</u> |
|------------------------------------|----------------------------|---------------------|-------------------------------|-----------------------------|
| <u>NEWPORT BEACH</u> | | | | |
| Commerce National Bank | 09/10/10 | 0.200 | 16,000,000.00 | 12/10/10 |
| Commerce National Bank | 09/24/10 | 0.220 | 4,000,000.00 | 12/17/10 |
| Commerce National Bank | 10/08/10 | 0.180 | 2,500,000.00 | 01/07/11 |
| <u>NORTH HIGHLANDS</u> | | | | |
| SAFE Credit Union | 09/15/10 | 0.220 | 25,000,000.00 | 12/15/10 |
| SAFE Credit Union | 09/23/10 | 0.240 | 50,000,000.00 | 12/16/10 |
| <u>OAKDALE</u> | | | | |
| Oak Valley Community Bank | 09/09/10 | 0.190 | 3,500,000.00 | 12/09/10 |
| <u>OAKLAND</u> | | | | |
| Metropolitan Bank | 08/06/10 | 0.220 | 2,000,000.00 | 11/05/10 |
| Metropolitan Bank | 09/02/10 | 0.200 | 1,000,000.00 | 12/02/10 |
| Metropolitan Bank | 09/16/10 | 0.210 | 1,500,000.00 | 12/16/10 |
| Metropolitan Bank | 09/24/10 | 0.220 | 3,000,000.00 | 12/17/10 |
| Metropolitan Bank | 10/01/10 | 0.220 | 1,500,000.00 | 01/07/11 |
| <u>ONTARIO</u> | | | | |
| Citizens Business Bank | 08/05/10 | 0.200 | 30,000,000.00 | 11/04/10 |
| Citizens Business Bank | 08/12/10 | 0.200 | 50,000,000.00 | 11/10/10 |
| Citizens Business Bank | 08/19/10 | 0.210 | 30,000,000.00 | 11/18/10 |
| Citizens Business Bank | 09/03/10 | 0.190 | 25,000,000.00 | 12/03/10 |
| Citizens Business Bank | 06/04/10 | 0.270 | 25,000,000.00 | 12/03/10 |
| Citizens Business Bank | 10/08/10 | 0.170 | 50,000,000.00 | 01/07/11 |
| Citizens Business Bank | 10/29/10 | 0.190 | 30,000,000.00 | 01/28/11 |
| <u>PALOS VERDES ESTATES</u> | | | | |
| Malaga Bank, FSB | 05/07/10 | 0.250 | 9,000,000.00 | 11/05/10 |
| Malaga Bank, FSB | 05/14/10 | 0.250 | 10,000,000.00 | 11/12/10 |
| Malaga Bank, FSB | 06/04/10 | 0.250 | 4,000,000.00 | 12/03/10 |
| Malaga Bank, FSB | 09/08/10 | 0.160 | 12,000,000.00 | 12/08/10 |
| Malaga Bank, FSB | 10/07/10 | 0.150 | 5,000,000.00 | 01/06/11 |
| Malaga Bank, FSB | 10/29/10 | 0.170 | 8,000,000.00 | 01/28/11 |
| <u>PASADENA</u> | | | | |
| Community Bank | 08/12/10 | 0.210 | 30,000,000.00 | 11/10/10 |
| Community Bank | 09/15/10 | 0.200 | 30,000,000.00 | 12/15/10 |

TIME DEPOSITS

| <u>NAME</u> | <u>DEPOSIT DATE</u> | <u>YIELD</u> | <u>PAR AMOUNT (\$)</u> | <u>MATURITY DATE</u> |
|------------------------------------|----------------------------|---------------------|-------------------------------|-----------------------------|
| <u>PASADENA (Continued)</u> | | | | |
| Community Bank | 10/13/10 | 0.180 | 35,000,000.00 | 01/12/11 |
| East West Bank | 10/14/10 | 0.210 | 25,000,000.00 | 04/14/11 |
| East West Bank | 10/27/10 | 0.220 | 50,000,000.00 | 04/27/11 |
| <u>PLACERVILLE</u> | | | | |
| El Dorado Savings Bank | 06/03/10 | 0.250 | 25,000,000.00 | 12/02/10 |
| <u>PLEASANTON</u> | | | | |
| Valley Community Bank | 08/20/10 | 0.210 | 6,000,000.00 | 11/19/10 |
| <u>PORTERVILLE</u> | | | | |
| Bank of the Sierra | 10/08/10 | 0.190 | 35,000,000.00 | 01/07/11 |
| Bank of the Sierra | 10/01/10 | 0.230 | 35,000,000.00 | 01/07/11 |
| Bank of the Sierra | 10/14/10 | 0.190 | 10,000,000.00 | 01/13/11 |
| <u>RANCHO CORDOVA</u> | | | | |
| American River Bank | 08/06/10 | 0.220 | 2,500,000.00 | 11/05/10 |
| American River Bank | 08/12/10 | 0.210 | 2,500,000.00 | 11/12/10 |
| American River Bank | 08/19/10 | 0.220 | 6,500,000.00 | 11/18/10 |
| American River Bank | 09/02/10 | 0.200 | 1,000,000.00 | 12/02/10 |
| American River Bank | 09/23/10 | 0.230 | 1,500,000.00 | 12/16/10 |
| American River Bank | 10/06/10 | 0.220 | 7,500,000.00 | 01/05/11 |
| American River Bank | 10/01/00 | 0.230 | 2,000,000.00 | 01/07/11 |
| American River Bank | 10/14/10 | 0.190 | 2,500,000.00 | 01/12/11 |
| American River Bank | 10/13/10 | 0.190 | 3,000,000.00 | 01/12/11 |
| <u>REDWOOD CITY</u> | | | | |
| Provident Credit Union | 09/02/10 | 0.200 | 20,000,000.00 | 12/02/10 |
| Provident Credit Union | 10/21/10 | 0.200 | 20,000,000.00 | 01/20/11 |
| <u>RICHMOND</u> | | | | |
| Mechanics Bank, The | 08/19/10 | 0.220 | 10,000,000.00 | 11/18/10 |
| Mechanics Bank, The | 09/01/10 | 0.200 | 10,000,000.00 | 12/01/10 |
| Mechanics Bank, The | 10/20/10 | 0.200 | 20,000,000.00 | 01/19/11 |
| Mechanics Bank, The | 10/28/10 | 0.200 | 20,000,000.00 | 01/27/11 |

TIME DEPOSITS

| <u>NAME</u> | <u>DEPOSIT DATE</u> | <u>YIELD</u> | <u>PAR AMOUNT (\$)</u> | <u>MATURITY DATE</u> |
|---------------------------------------|---------------------|--------------|------------------------|----------------------|
| <u>ROCKLIN</u> | | | | |
| Five Star Bank | 08/06/10 | 0.220 | 3,000,000.00 | 11/05/10 |
| Five Star Bank | 09/16/10 | 0.200 | 10,500,000.00 | 12/16/10 |
| Five Star Bank | 10/06/10 | 0.200 | 14,500,000.00 | 01/05/11 |
| Five Star Bank | 10/20/10 | 0.190 | 2,000,000.00 | 01/19/11 |
| <u>ROSEMEAD</u> | | | | |
| Pacific Alliance Bank | 10/13/10 | 0.180 | 4,000,000.00 | 01/12/11 |
| <u>ROSEVILLE</u> | | | | |
| Rabobank, NA | 10/06/10 | 0.210 | 100,000,000.00 | 01/05/11 |
| Rabobank, NA | 10/15/10 | 0.190 | 100,000,000.00 | 01/14/11 |
| <u>SACRAMENTO</u> | | | | |
| Bank of Sacramento | 09/24/10 | 0.220 | 6,000,000.00 | 01/05/11 |
| Comerica Bank | 08/12/10 | 0.210 | 50,000,000.00 | 11/10/10 |
| Comerica Bank | 08/18/10 | 0.220 | 25,000,000.00 | 11/17/10 |
| Comerica Bank | 09/02/10 | 0.200 | 75,000,000.00 | 12/02/10 |
| Comerica Bank | 09/15/10 | 0.200 | 25,000,000.00 | 12/15/10 |
| Comerica Bank | 10/13/10 | 0.180 | 50,000,000.00 | 01/12/11 |
| Comerica Bank | 10/20/10 | 0.200 | 75,000,000.00 | 01/19/11 |
| Golden 1 Credit Union, The | 08/04/10 | 0.230 | 25,000,000.00 | 11/03/10 |
| Golden 1 Credit Union, The | 10/01/10 | 0.170 | 25,000,000.00 | 11/05/10 |
| Golden 1 Credit Union, The | 08/26/10 | 0.240 | 50,000,000.00 | 12/02/10 |
| Golden 1 Credit Union, The | 10/08/10 | 0.190 | 75,000,000.00 | 01/07/11 |
| Golden 1 Credit Union, The | 10/13/10 | 0.190 | 25,000,000.00 | 01/12/11 |
| Golden 1 Credit Union, The | 10/20/10 | 0.210 | 75,000,000.00 | 01/19/11 |
| Merchants National Bank of Sacramento | 05/13/10 | 0.280 | 2,000,000.00 | 11/10/10 |
| Merchants National Bank of Sacramento | 06/02/10 | 0.270 | 2,000,000.00 | 12/01/10 |
| Merchants National Bank of Sacramento | 06/09/10 | 0.240 | 2,000,000.00 | 12/08/10 |
| Merchants National Bank of Sacramento | 10/13/10 | 0.190 | 2,000,000.00 | 04/13/11 |
| <u>SAN DIEGO</u> | | | | |
| Mission Federal Credit Union | 10/20/10 | 0.200 | 10,000,000.00 | 01/19/11 |
| Torrey Pines Bank | 10/07/10 | 0.170 | 25,000,000.00 | 01/06/11 |
| <u>SAN FRANCISCO</u> | | | | |
| Oceanic Bank | 09/08/10 | 0.230 | 4,000,000.00 | 03/09/11 |
| Union Bank, NA | 09/09/10 | 0.190 | 150,000,000.00 | 12/09/10 |
| Union Bank, NA | 10/28/10 | 0.200 | 150,000,000.00 | 01/27/11 |

TIME DEPOSITS

| <u>NAME</u> | <u>DEPOSIT DATE</u> | <u>YIELD</u> | <u>PAR AMOUNT (\$)</u> | <u>MATURITY DATE</u> |
|--|----------------------------|---------------------|-------------------------------|-----------------------------|
| <u>SOUTH SAN FRANCISCO</u> | | | | |
| First National Bank of Northern California | 09/15/10 | 0.200 | 15,000,000.00 | 12/15/10 |
| <u>SAN LUIS OBISPO</u> | | | | |
| American Perspective Bank | 10/15/10 | 0.190 | 10,000,000.00 | 01/14/11 |
| <u>SAN MATEO</u> | | | | |
| Borel Private Bank and Trust Company | 08/12/10 | 0.210 | 30,000,000.00 | 11/10/10 |
| Borel Private Bank and Trust Company | 09/03/10 | 0.200 | 4,500,000.00 | 12/03/10 |
| Borel Private Bank and Trust Company | 10/08/10 | 0.180 | 14,500,000.00 | 01/07/11 |
| <u>SANTA ROSA</u> | | | | |
| Summit State Bank | 08/04/10 | 0.200 | 4,000,000.00 | 11/03/10 |
| Summit State Bank | 08/12/10 | 0.200 | 8,000,000.00 | 11/10/10 |
| Summit State Bank | 09/10/10 | 0.190 | 12,000,000.00 | 12/10/10 |
| Summit State Bank | 10/22/10 | 0.190 | 4,000,000.00 | 01/21/11 |
| Summit State Bank | 10/29/10 | 0.190 | 3,500,000.00 | 01/28/11 |
| <u>VACAVILLE</u> | | | | |
| Travis Credit Union | 09/23/10 | 0.230 | 40,000,000.00 | 03/24/11 |
| <u>WALNUT CREEK</u> | | | | |
| Bank of the West | 08/05/10 | 0.210 | 134,000,000.00 | 11/04/10 |
| Bank of the West | 09/08/10 | 0.190 | 66,000,000.00 | 12/08/10 |
| Bank of the West | 09/24/10 | 0.220 | 100,000,000.00 | 12/17/10 |
| <u>WATSONVILLE</u> | | | | |
| Santa Cruz County Bank | 08/06/10 | 0.210 | 5,000,000.00 | 11/05/10 |
| Santa Cruz County Bank | 10/29/10 | 0.190 | 5,000,000.00 | 12/03/10 |
| Santa Cruz County Bank | 09/29/10 | 0.190 | 5,000,000.00 | 01/05/11 |
| TOTAL TIME DEPOSITS OCTOBER 2010 | | | 4,141,650,000.00 | |

BANK DEMAND DEPOSITS
OCTOBER 2010
 (\$ in thousands)

DAILY BALANCES

| <u>DAY OF MONTH</u> | | <u>BALANCES PER BANKS</u> | | <u>WARRANTS OUTSTANDING</u> |
|---------------------|----|---------------------------|----|-----------------------------|
| 1 | \$ | 1,399,647 | \$ | 2,615,594 |
| 2 | | 1,399,647 | | 2,615,594 |
| 3 | | 1,399,647 | | 2,615,594 |
| 4 | | 1,443,021 | | 2,002,481 |
| 5 | | 1,819,279 | | 1,772,458 |
| 6 | | 1,728,255 | | 1,850,589 |
| 7 | | 1,381,065 | | 1,769,872 |
| 8 | | 1,626,426 | | 1,650,401 |
| 9 | | 1,626,426 | | 1,650,401 |
| 10 | | 1,626,426 | | 1,650,401 |
| 11 | | 1,626,426 | | 1,953,458 |
| 12 | | 2,113,565 | | 2,059,187 |
| 13 | | 2,972,347 | | 1,763,706 |
| 14 | | 2,292,798 | | 2,341,816 |
| 15 | | 2,063,135 | | 2,268,939 |
| 16 | | 2,063,135 | | 2,272,921 |
| 17 | | 2,063,135 | | 2,272,921 |
| 18 | | 2,292,181 | | 1,950,005 |
| 19 | | 1,913,750 | | 2,531,005 |
| 20 | | 2,327,235 | | 2,792,607 |
| 21 | | 1,931,505 | | 2,189,209 |
| 22 | | 1,837,162 | | 3,619,031 |
| 23 | | 1,837,162 | | 3,619,031 |
| 24 | | 1,837,162 | | 3,619,031 |
| 25 | | 1,757,384 | | 3,304,608 |
| 26 | | 1,682,198 | | 2,837,487 |
| 27 | | 1,701,820 | | 3,263,609 |
| 28 | | 1,541,962 | | 3,701,940 |
| 29 | | 1,295,701 | | 3,562,611 |
| 30 | | 1,295,701 | | 3,562,611 |
| 31 | | 1,295,701 | | 3,567,831 |

AVERAGE DOLLAR DAYS 1,780,355 ^{*al*}

^{*al*} The prescribed bank balance for October was \$1,615,745. This consisted of \$1,543,885 in compensating balances for services, balances for uncollected funds of \$77,922 and a deduction of \$6,061 for October delayed deposit credit.

In accordance with sections 16480 through 16480.8 of the Government Code, the Pooled Money Investment Board, at its meeting on November 17, 2010, has determined and designated the amount of money available for deposit and investment under said sections. In accordance with sections 16480.1 and 16480.2 of the Government Code, it is the intent that the money available for deposit or investment be deposited in bank accounts and savings and loan associations or invested in securities in such a manner so as to realize the maximum return consistent with safe and prudent treasury management, and the Board does hereby designate the amount of money available for deposit in bank accounts, savings and loan associations, and for investment in securities and the type of such deposits and investments as follows:

1. In accordance with law, for deposit in demand bank accounts as Compensating Balance for Services \$1,375,647,000

The active noninterest-bearing bank accounts designation constitutes a calendar month average balance. For purposes of computing the compensating balances, the Treasurer shall exclude from the daily balances any amounts contained therein as a result of nondelivery of securities purchased for "cash" for the Pooled Money Investment Account and shall adjust for any deposits not credited by the bank as of the date of deposit. The balances in such accounts may fall below the above amount provided that the balances computed by dividing the sum of daily balances of that calendar month by the number of days in the calendar month reasonably approximates that amount. The balances may exceed this amount during heavy collection periods or in anticipation of large impending warrant presentations to the Treasury, but the balances are to be maintained in such a manner as to realize the maximum return consistent with safe and prudent treasury management.

2. In accordance with law, for investment in securities authorized by section 16430, Government Code, or in term interest-bearing deposits in banks and savings and loan associations as follows:

| | From | To | Transactions | In Securities (section 16430)* | Time Deposits in Various Financial Institutions (sections 16503a and 16602)* | Estimated Total |
|-------|----------|----------|--------------------|-----------------------------------|--|--------------------|
| (1) | 11/15/10 | 11/19/10 | \$ (891,850,000) | \$ 61,390,900,000 | \$ 4,141,650,000 | \$ 65,532,550,000 |
| (2) | 11/22/10 | 11/26/10 | \$ (596,550,000) | \$ 60,794,350,000 | \$ 4,141,650,000 | \$ 64,936,000,000 |
| (3) | 11/29/10 | 12/03/10 | \$ (2,102,650,000) | \$ 58,691,700,000 | \$ 4,141,650,000 | \$ 62,833,350,000 |
| (4) | 12/06/10 | 12/10/10 | \$ (1,203,950,000) | \$ 57,487,750,000 | \$ 4,141,650,000 | \$ 61,629,400,000 |
| (5) | 12/13/10 | 12/17/10 | \$ 3,245,350,000 | \$ 60,733,100,000 | \$ 4,141,650,000 | \$ 64,874,750,000 |

From any of the amounts specifically designated above, not more than 30 percent in the aggregate may be invested in prime commercial paper under section 16430(e), Government Code.

Additional amounts available in treasury trust account and in the Treasury from time to time, in excess of the amounts and for the same types of investments as specifically designated above.

Provided, that the availability of the amounts shown under paragraph 2 is subject to reduction in the amount by which the bank accounts under paragraph 1 would otherwise be reduced below the calendar month average balance of \$1,375,647,000.

POOLED MONEY INVESTMENT BOARD:

SIGNATURES ON FILE AT STO

 Chairperson

 Member

 Member